

40' WIDE ITTEHAD LANE -13

40'-0"

45'-0"

PLOT NO: 7-C (OPEN)

PLOT NO: C-7-E (CONST)

PLOT NO: 9-C (CONST)

SITE PLAN

SCALE. 1/8"-1'-0"

40' WIDE ITTEHAD LANE -12

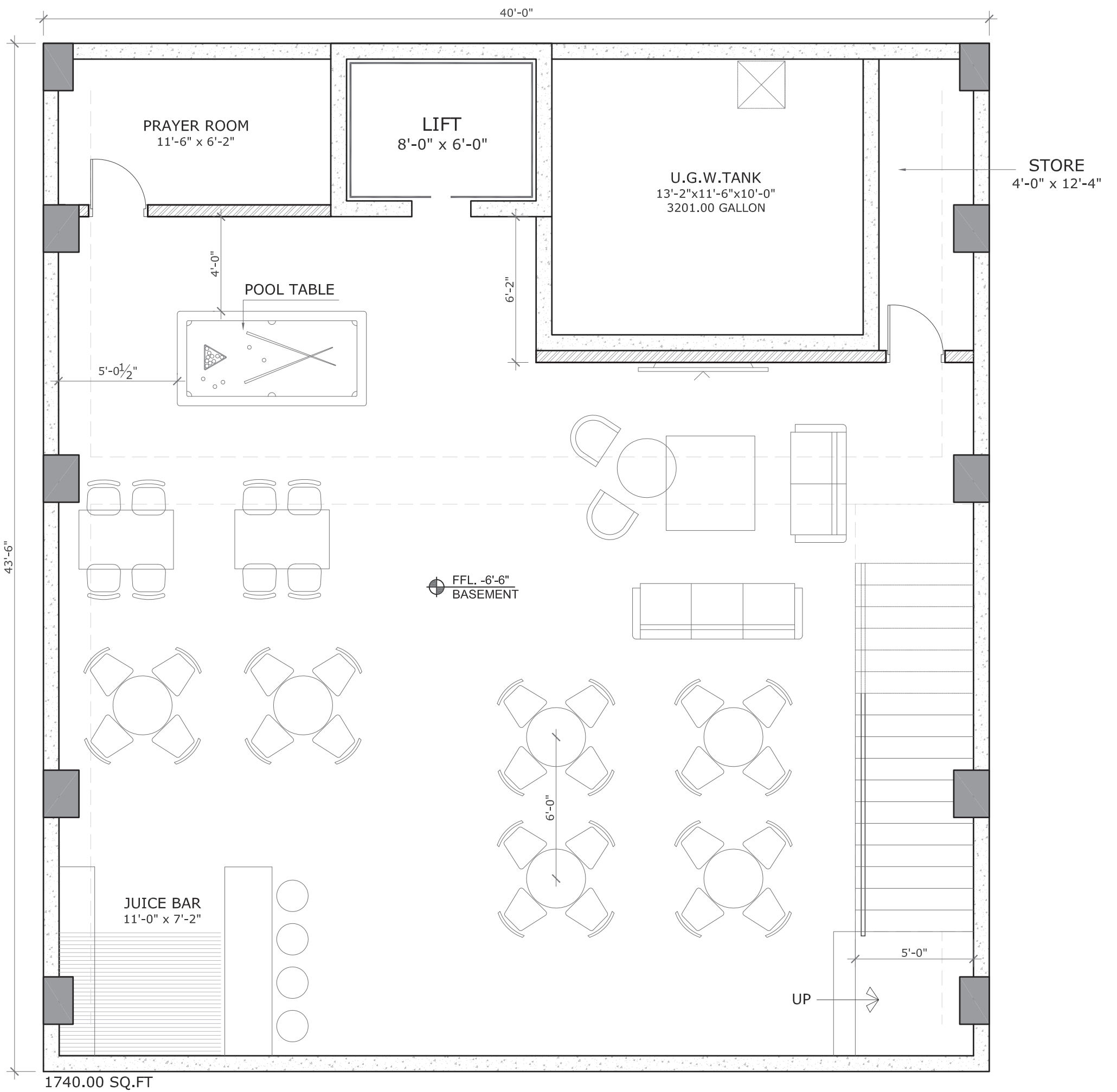

BASEMENT
SCALE: 3/16"=1'-0"

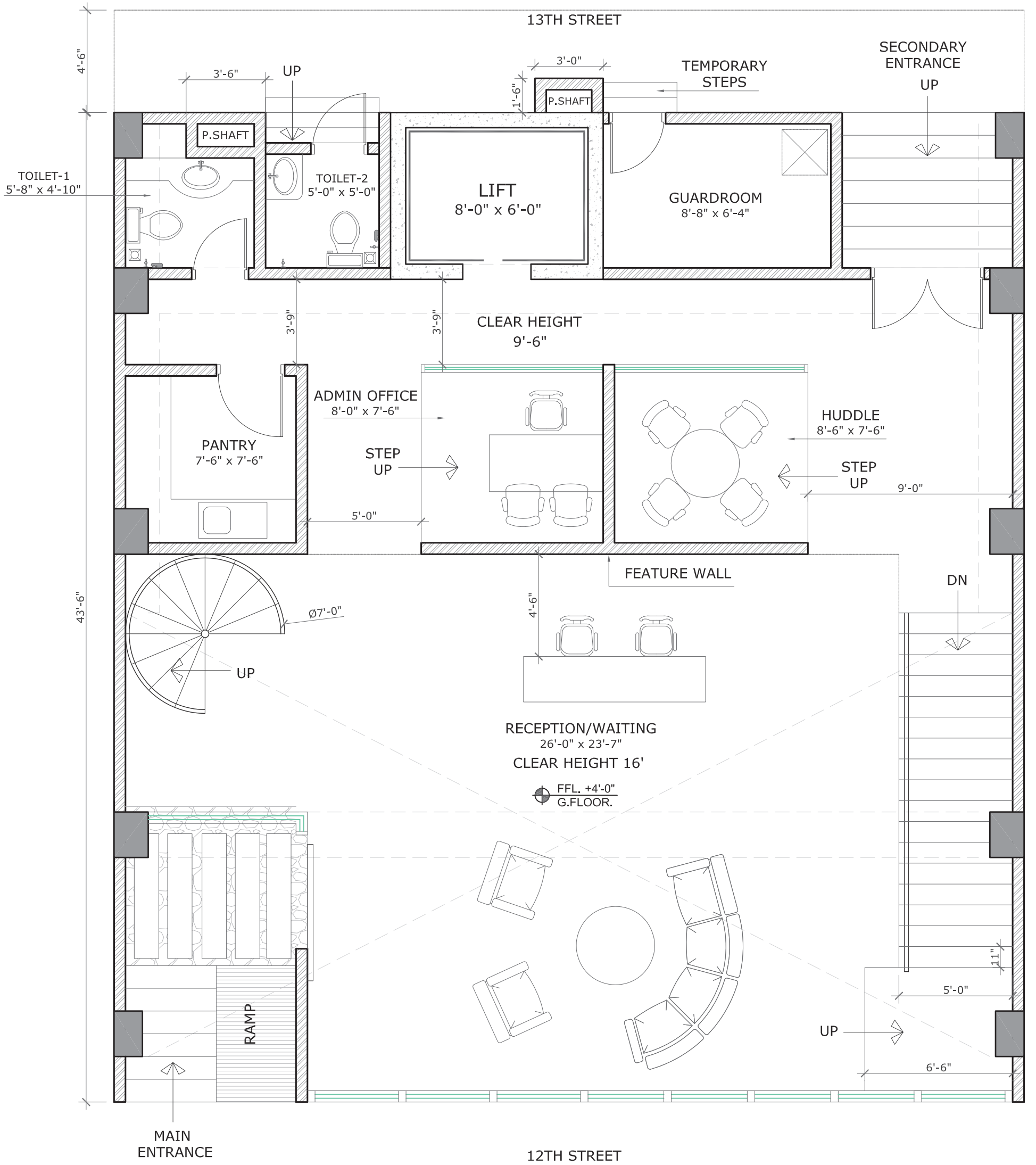

GROUND FLOOR
SCALE: 3/16"=1'-0"

FFL. ±0'-0"
ROAD

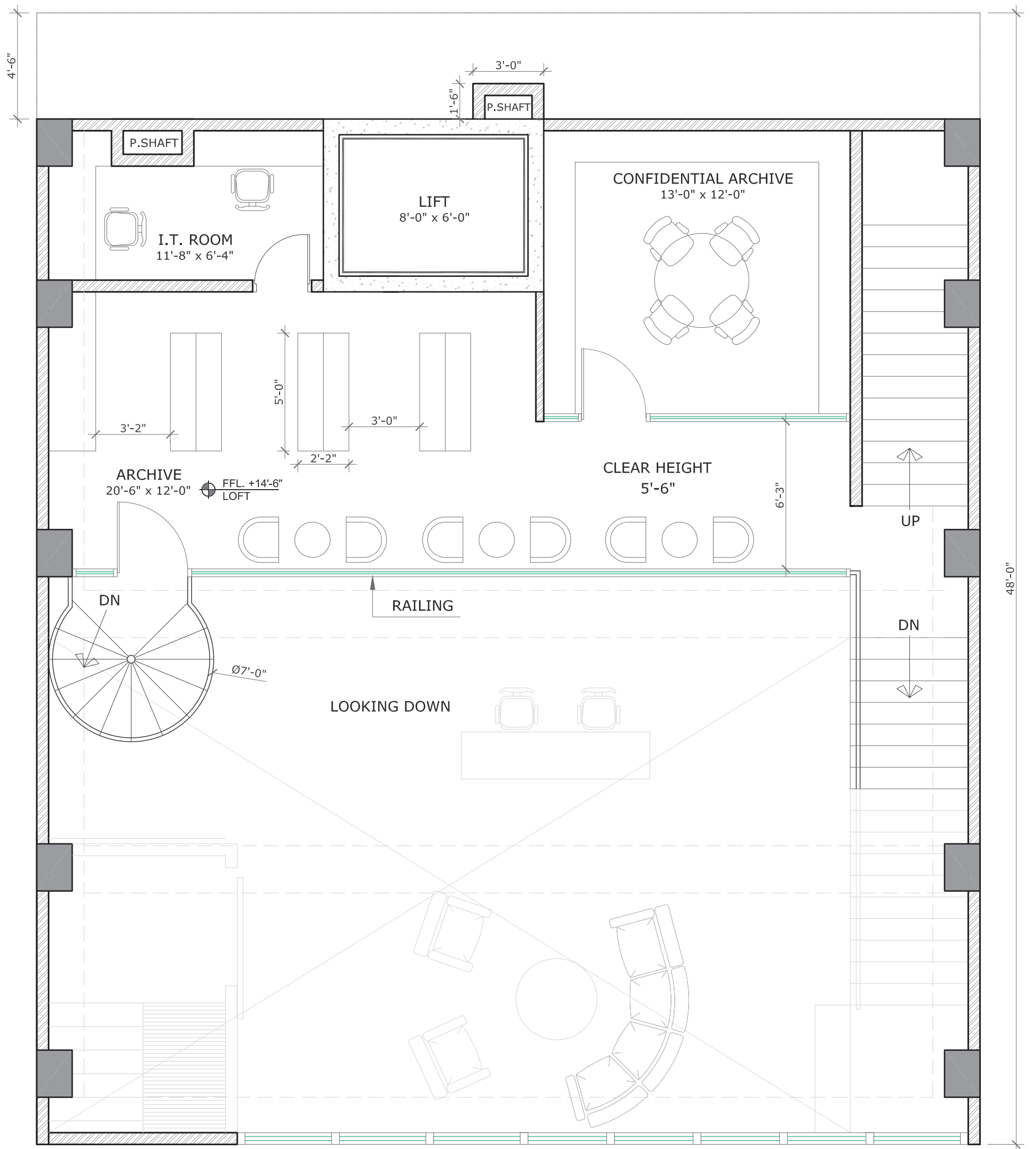

LOFT
 SCALE: 3/16"=1'-0"

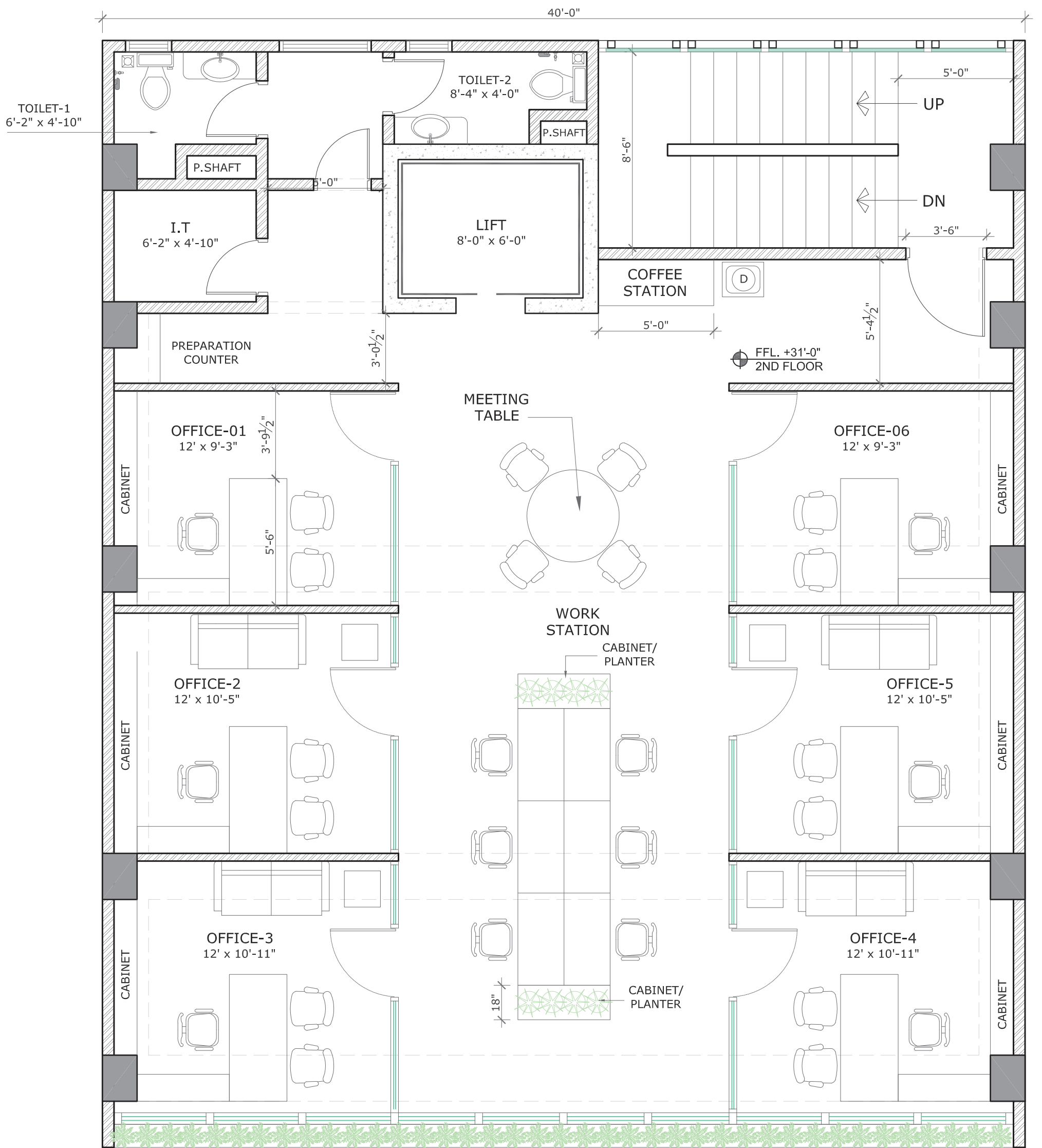

SECOND FLOOR
SCALE: 3/16"=1'-0"

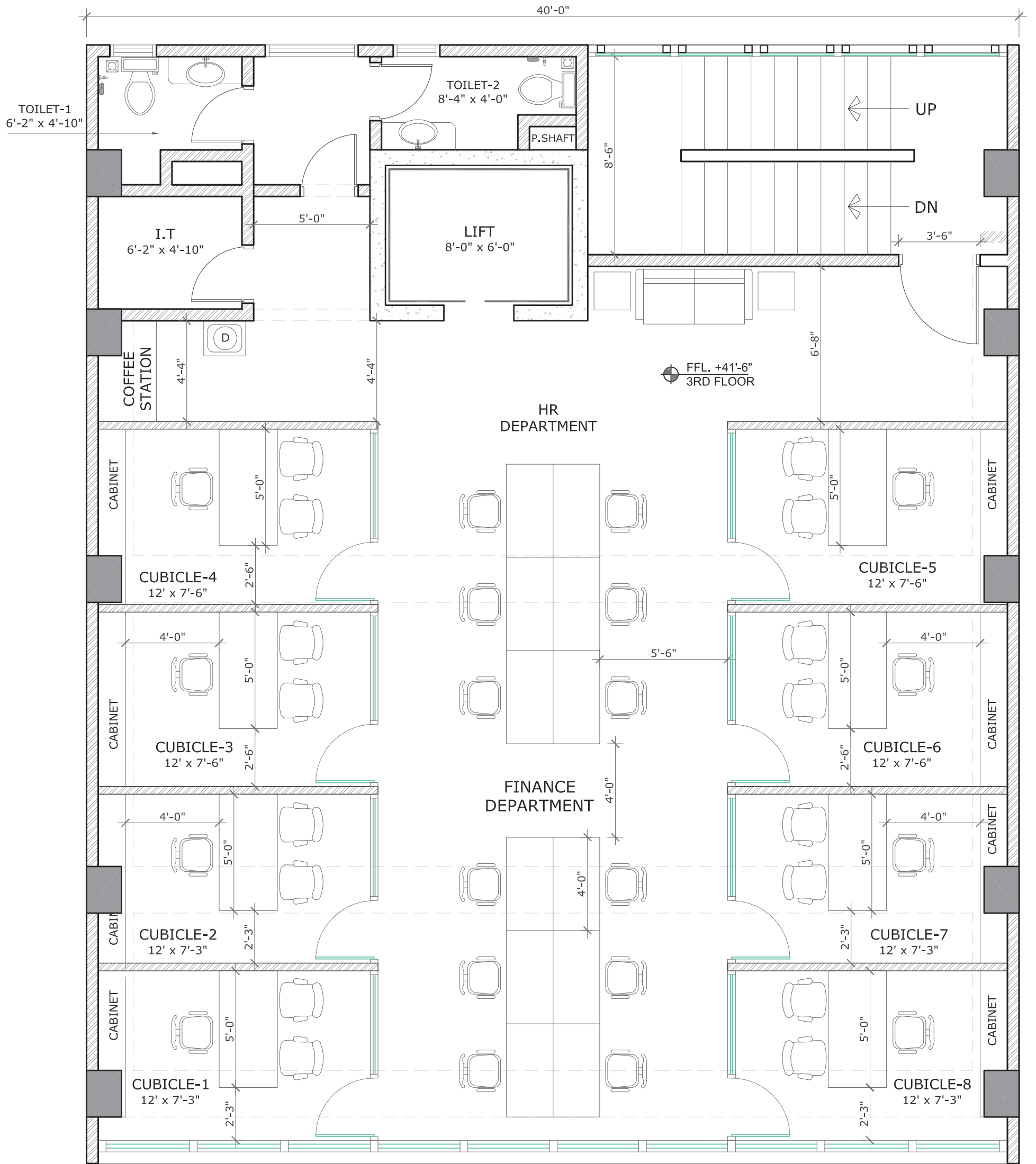

THIRD FLOOR
SCALE: 3/16"=1'-0"

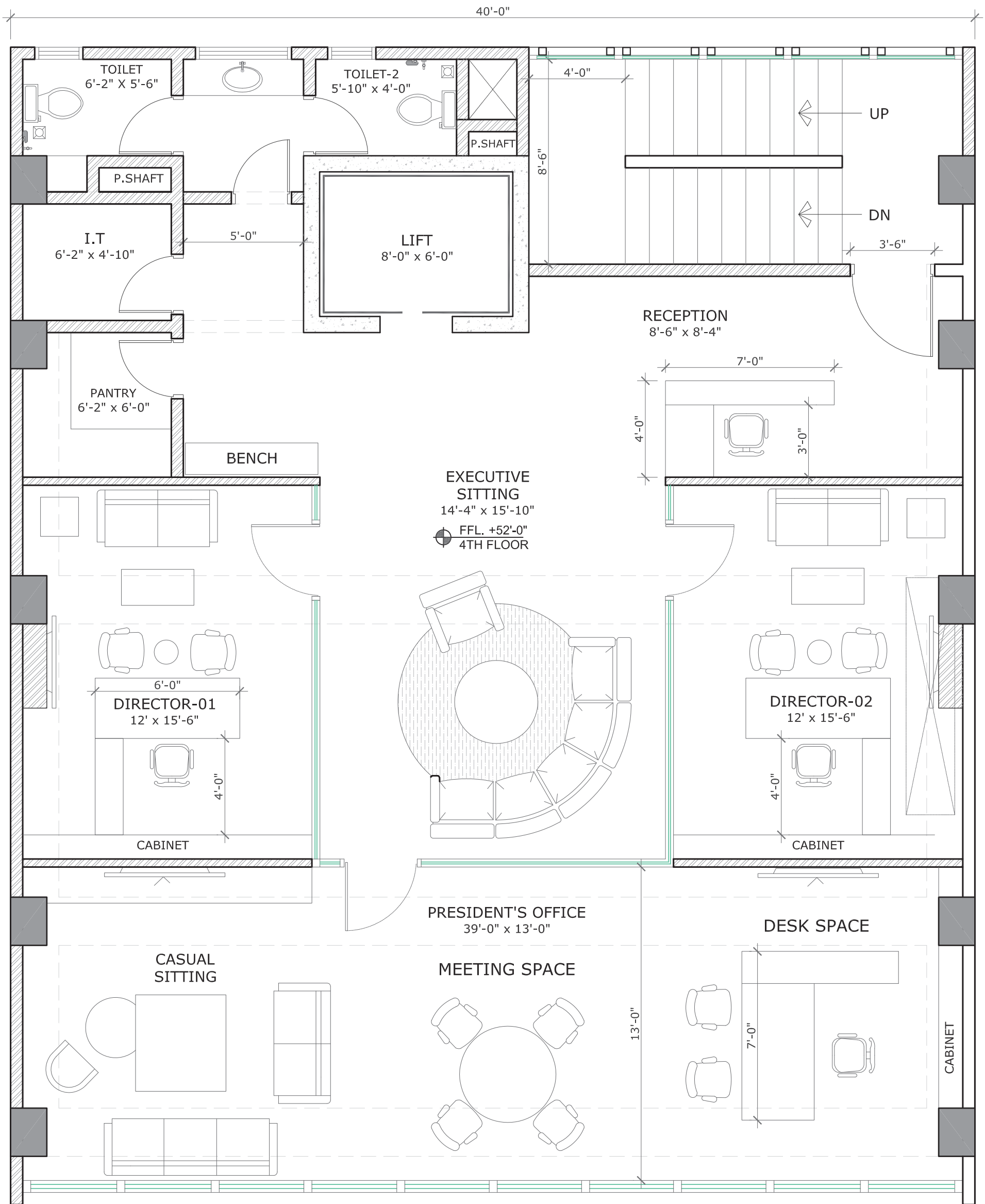

FOURTH FLOOR
SCALE: 3/16"=1'-0"

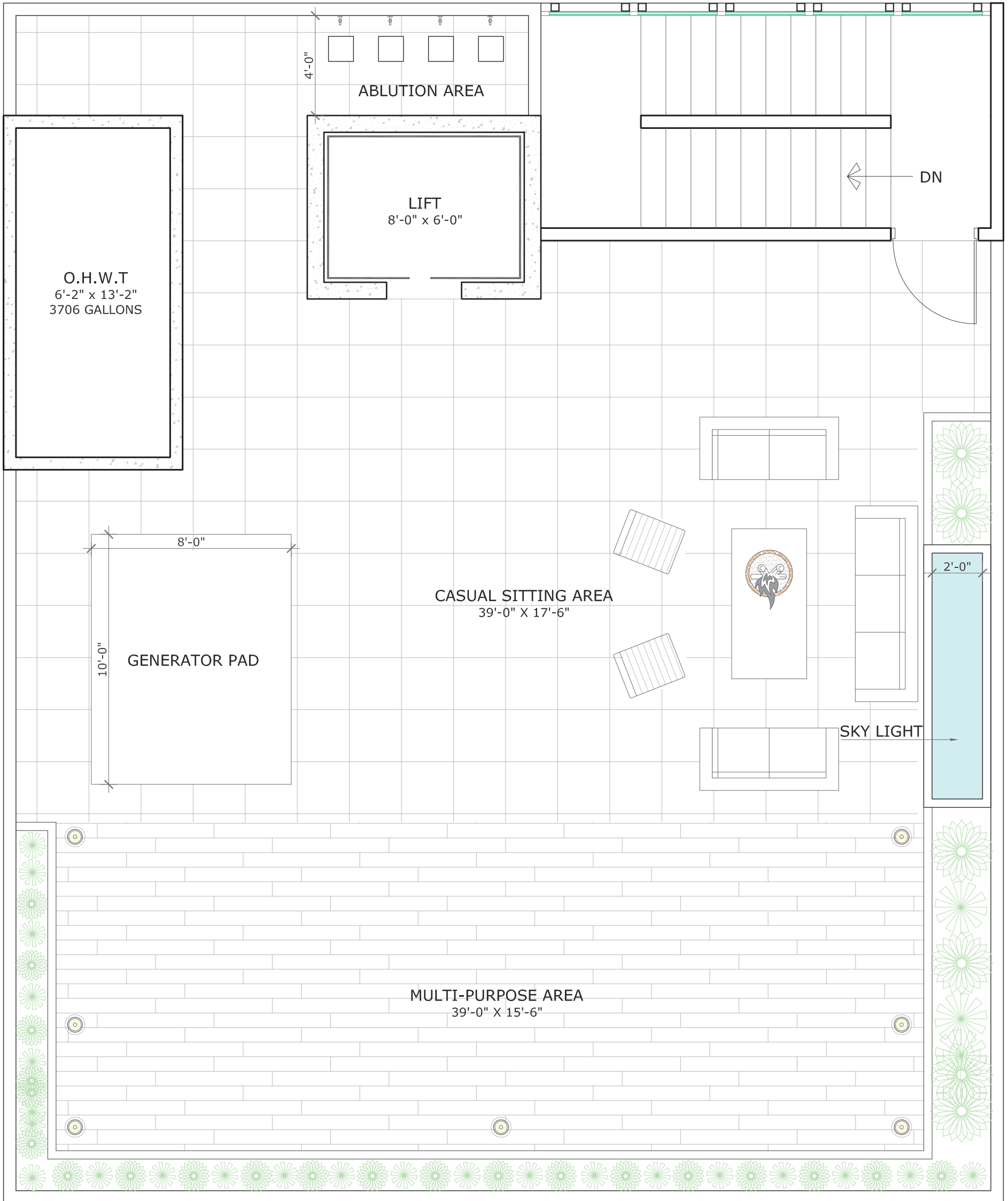

ROOF
SCALE: 3/16"=1'-0"

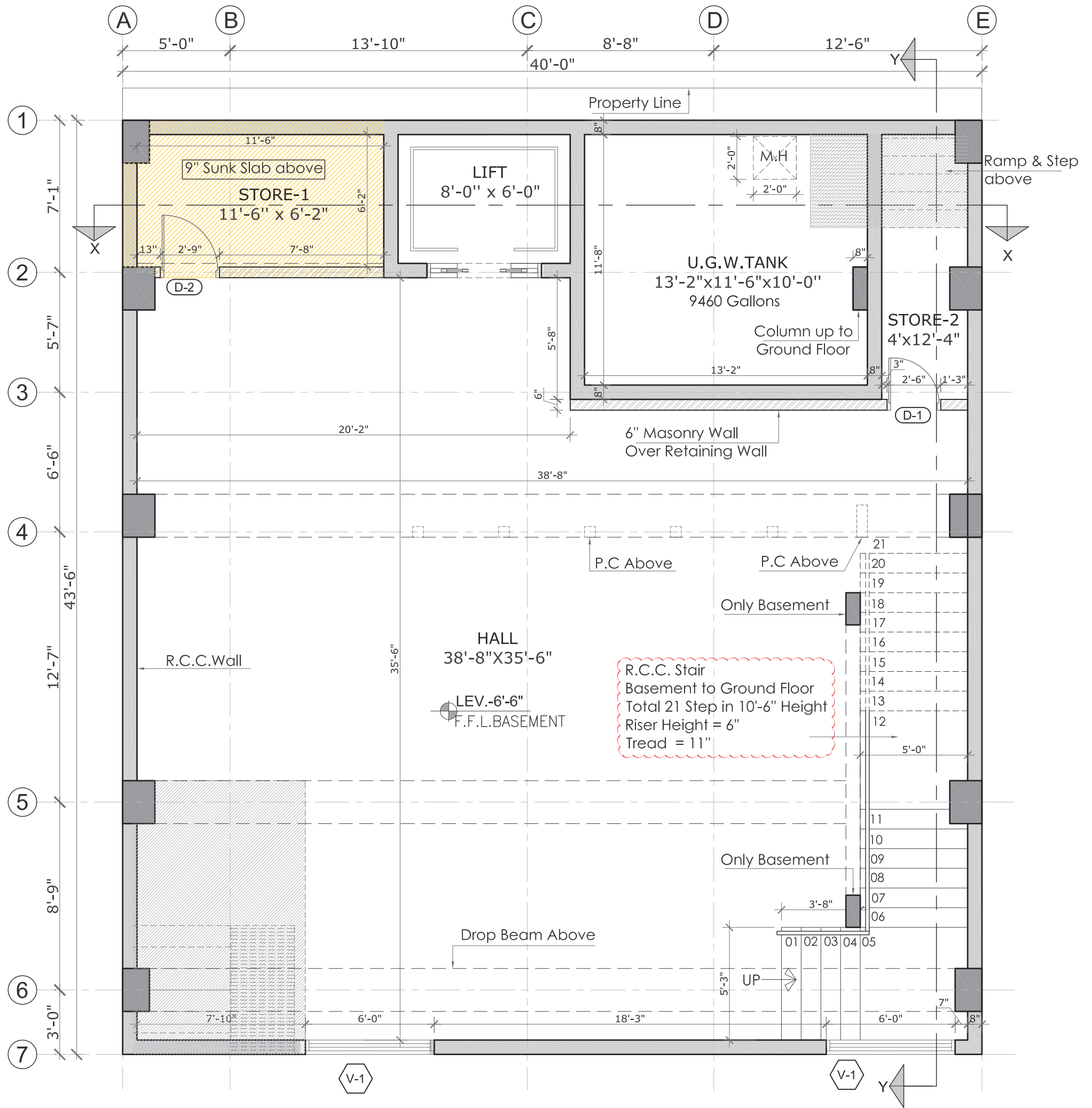

BASEMENT
SCALE: 1/8"=1'-0"

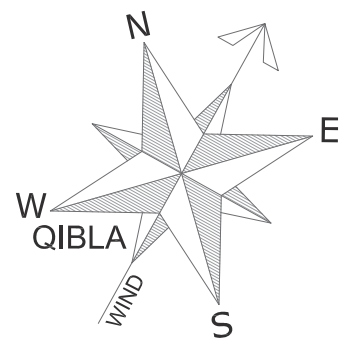

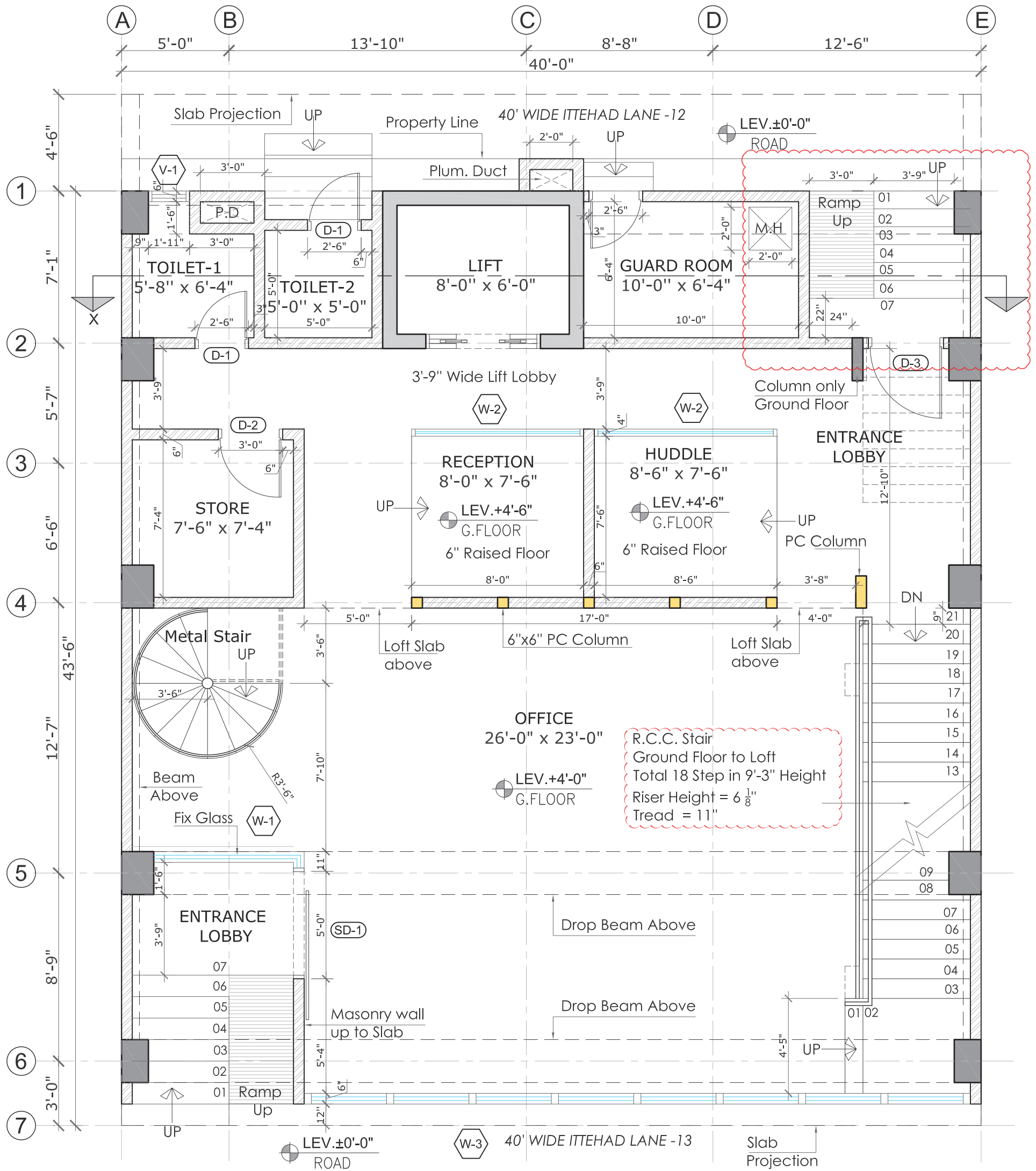

GROUND FLOOR
SCALE: 1/8"=1'-0"

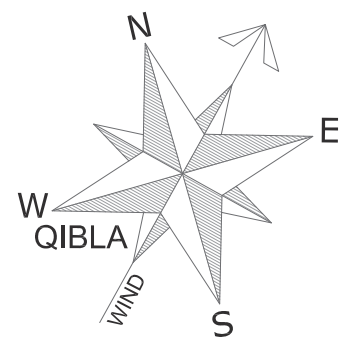

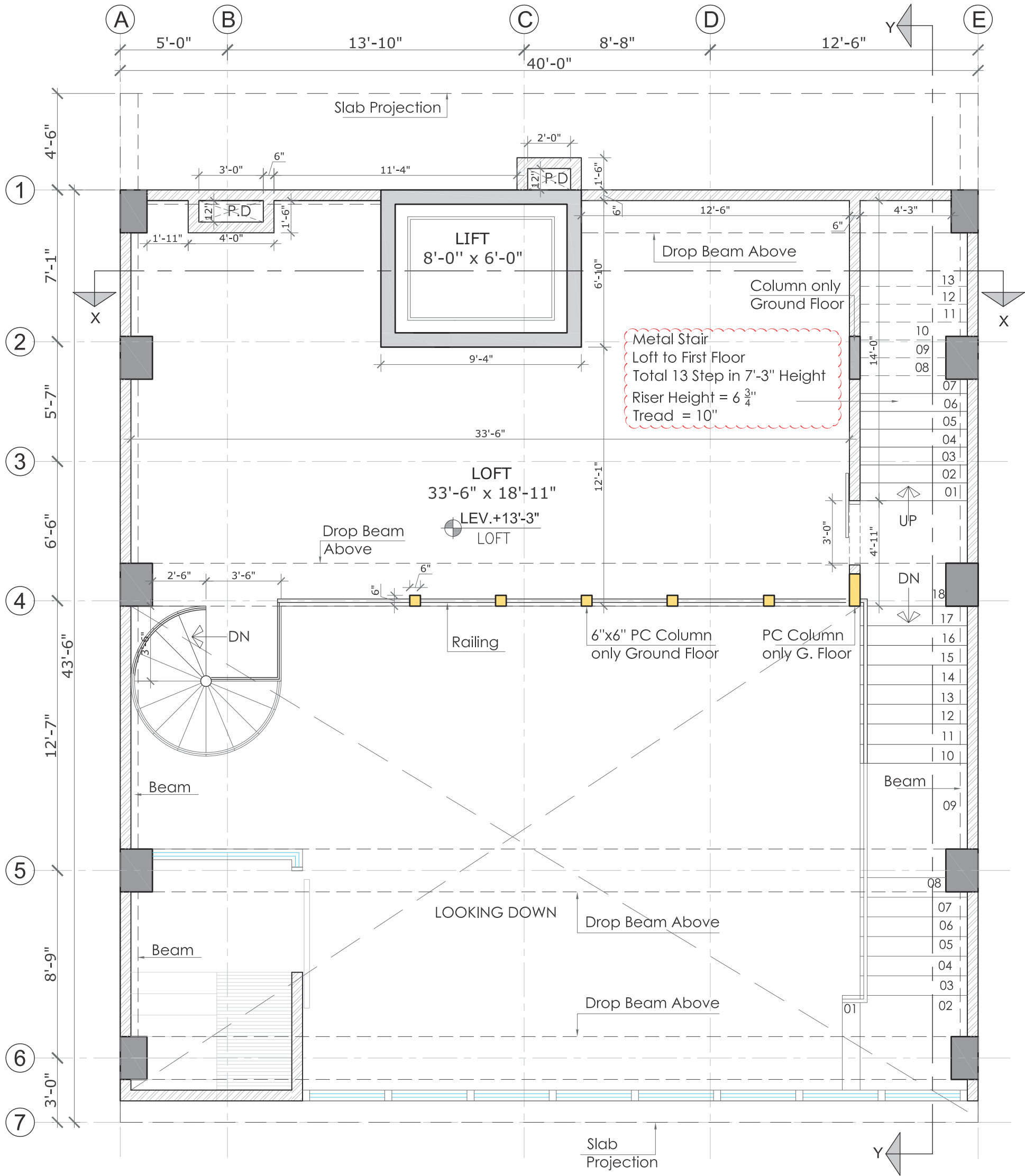

LOFT
SCALE: 1/8"=1'-0"

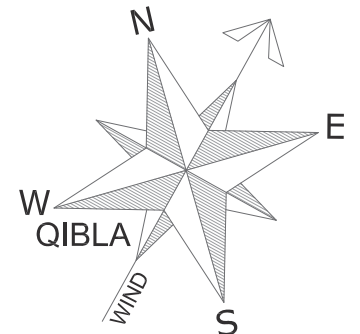

R.C.C. Stair
 First Floor to 2nd Floor
 Total 20 Step in 10'-6" Height
 Riser Height = 6 1/4"
 Tread = 12"

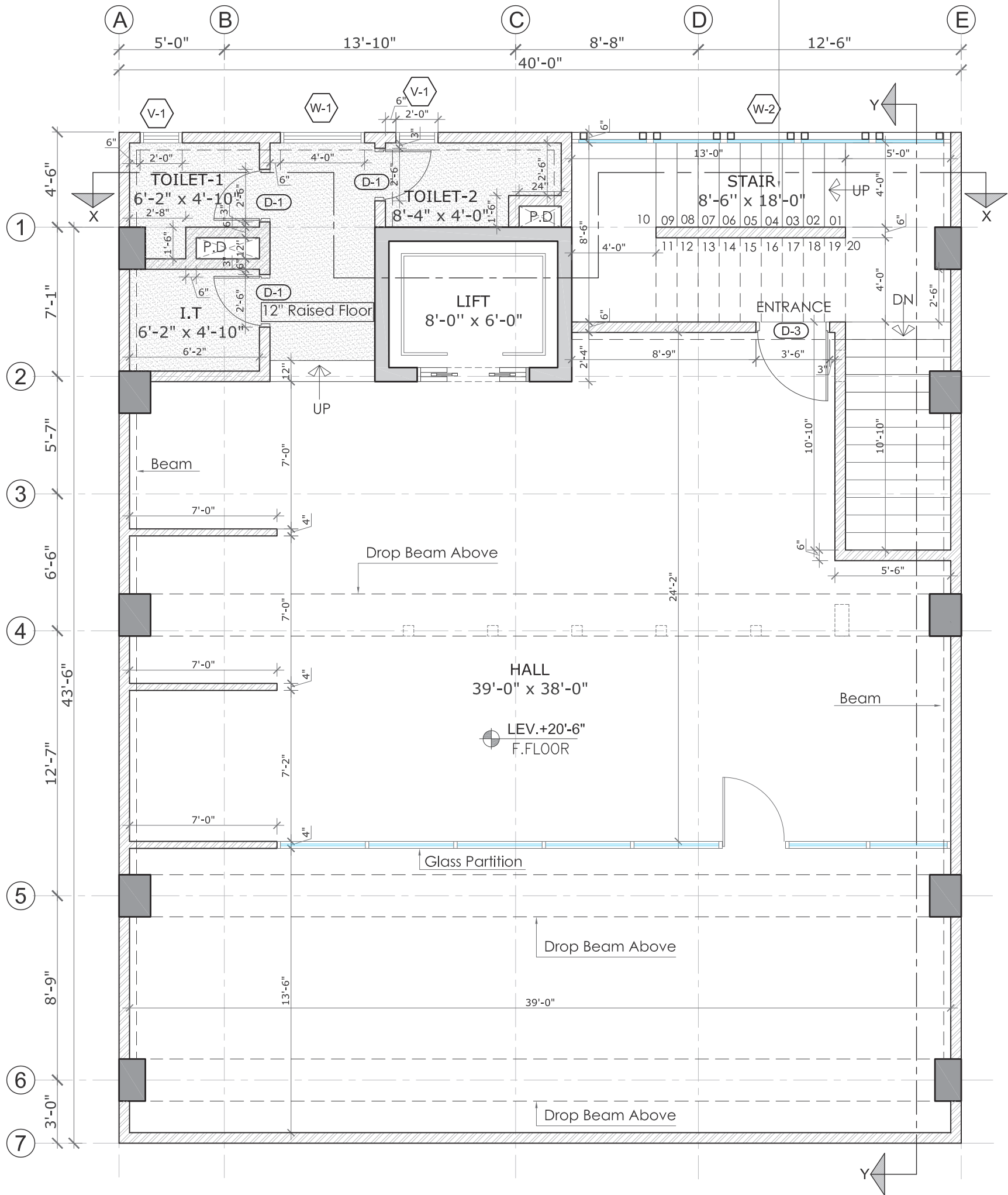

FIRST FLOOR
 SCALE: 1/8"=1'-0"

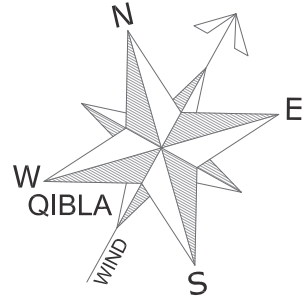

R.C.C. Stair
 2nd Floor to 3rd Floor
 Total 20 Step in 10'-6" Height
 Riser Height = 6 1/4"
 Tread = 12"

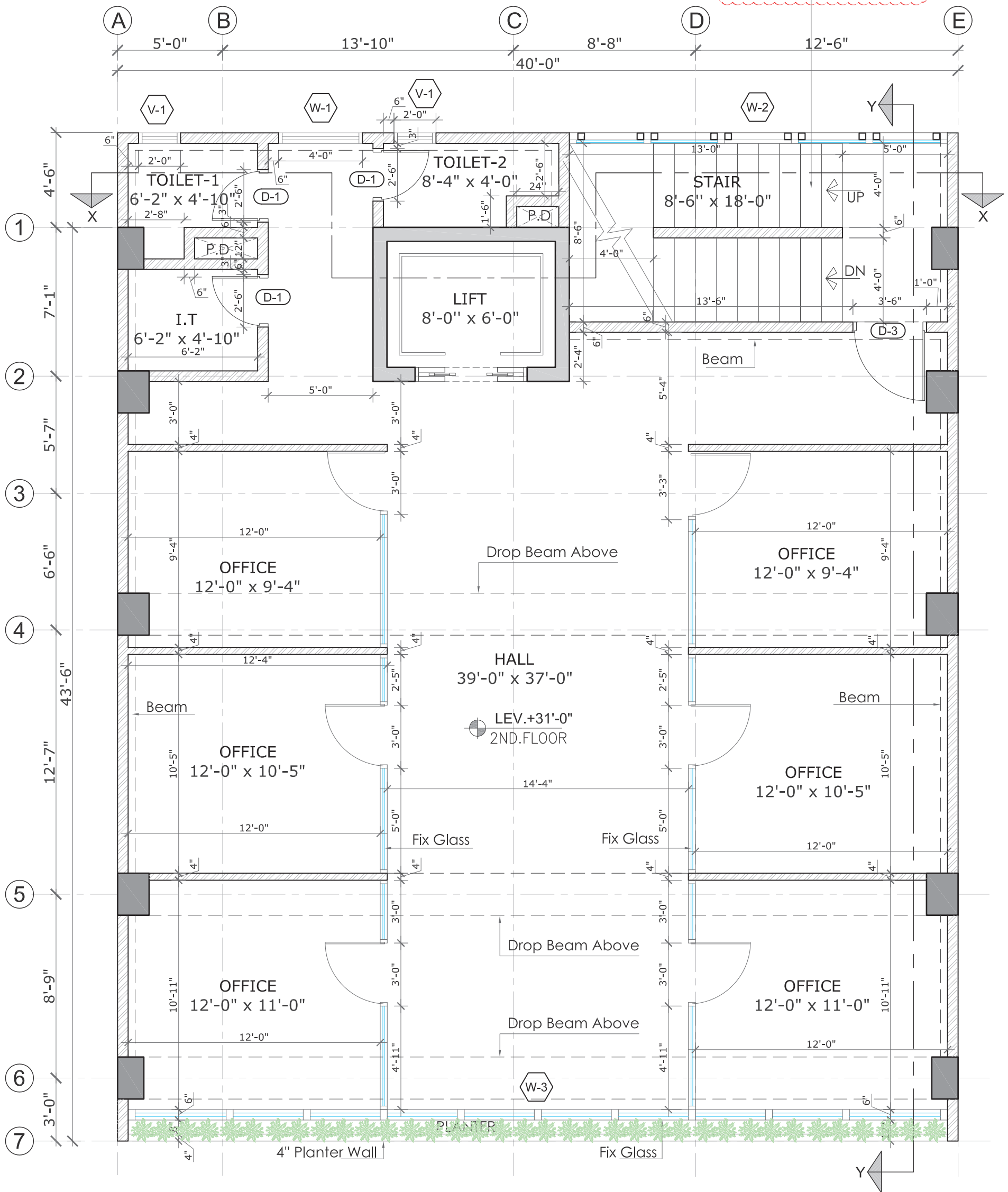

SECOND FLOOR
 SCALE: 1/8"=1'-0"

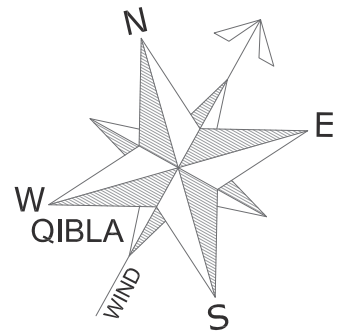

R.C.C. Stair
 3rd Floor to 4th Floor
 Total 20 Step in 10'-6" Height
 Riser Height = 6 1/4"
 Tread = 12"

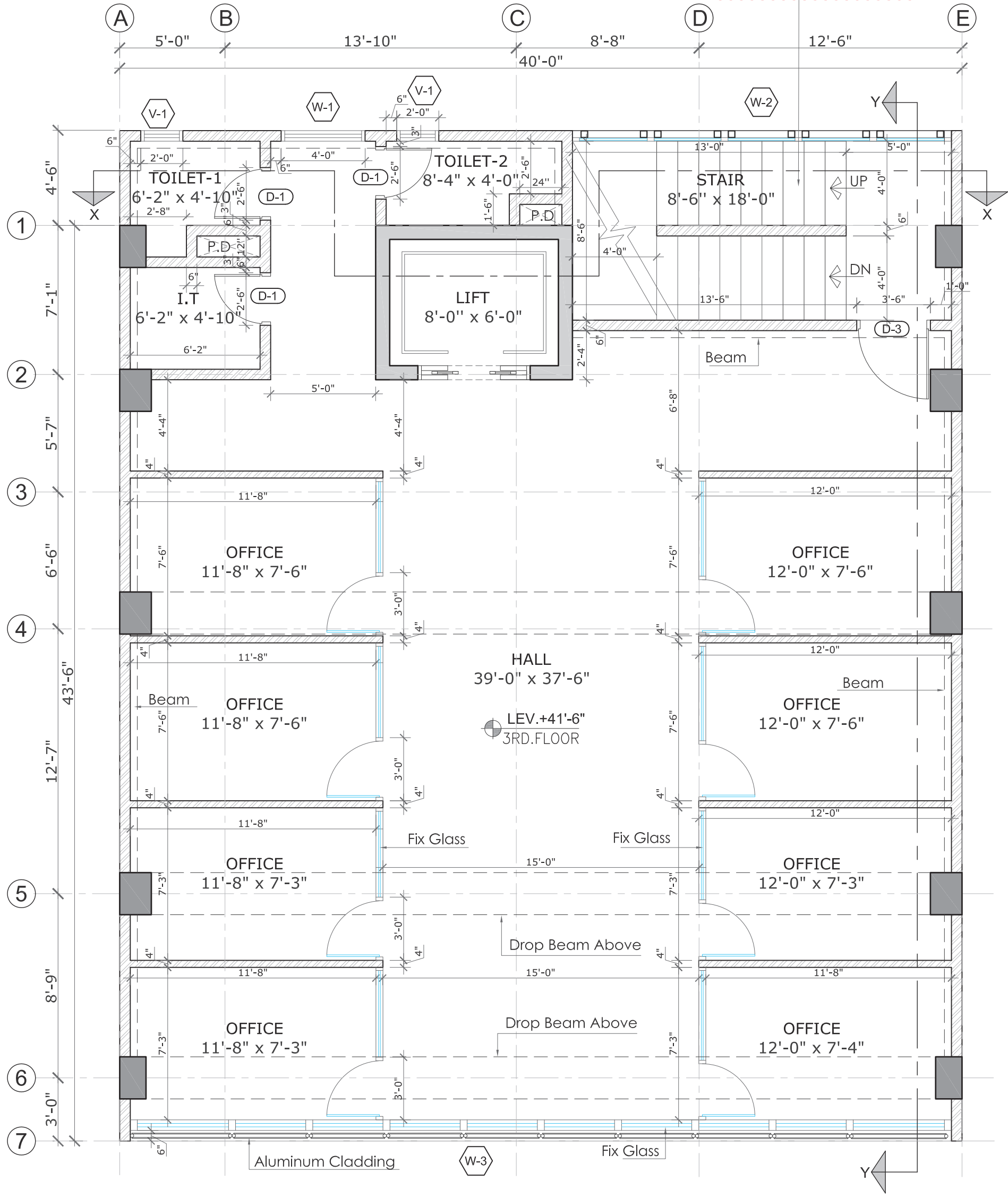

THIRD FLOOR
 SCALE: 1/8"=1'-0"

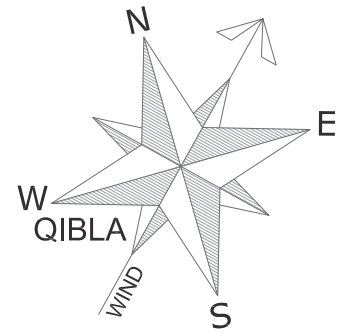

R.C.C. Stair
 4th Floor to Roof
 Total 20 Step in 10'-6" Height
 Riser Height = 6 1/4"
 Tread = 12"

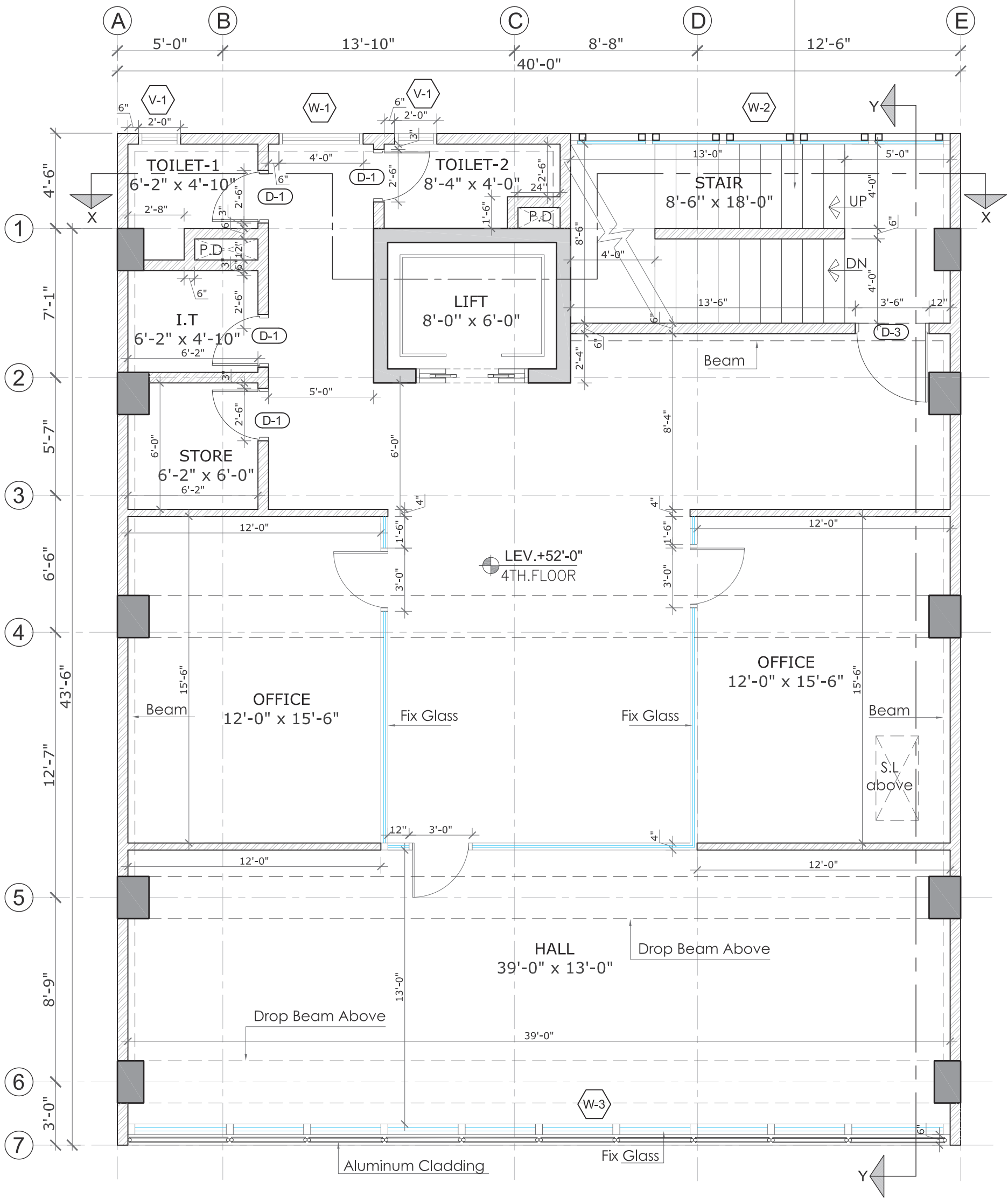

FOURTH FLOOR
 SCALE: 1/8"=1'-0"

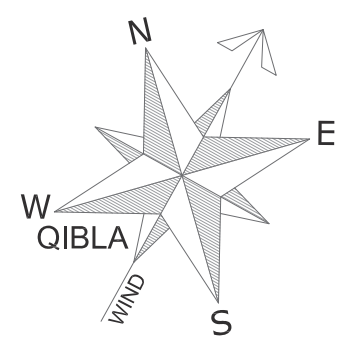

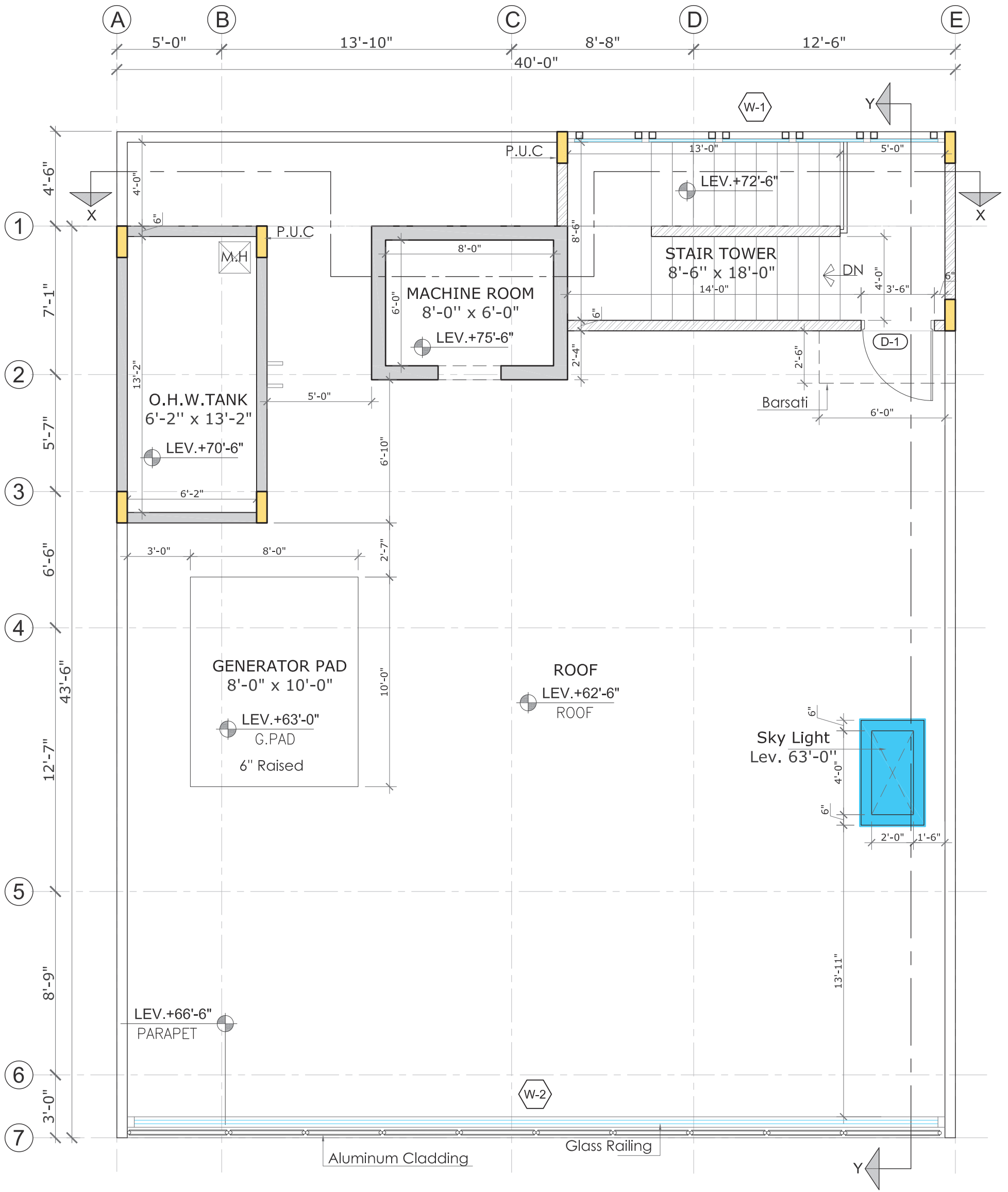

ROOF
SCALE: 1/8"=1'-0"

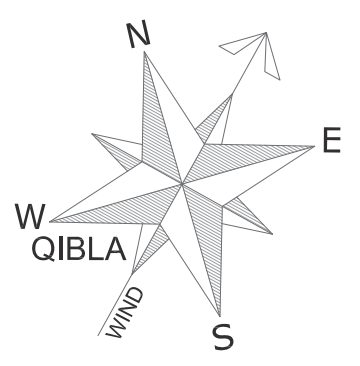

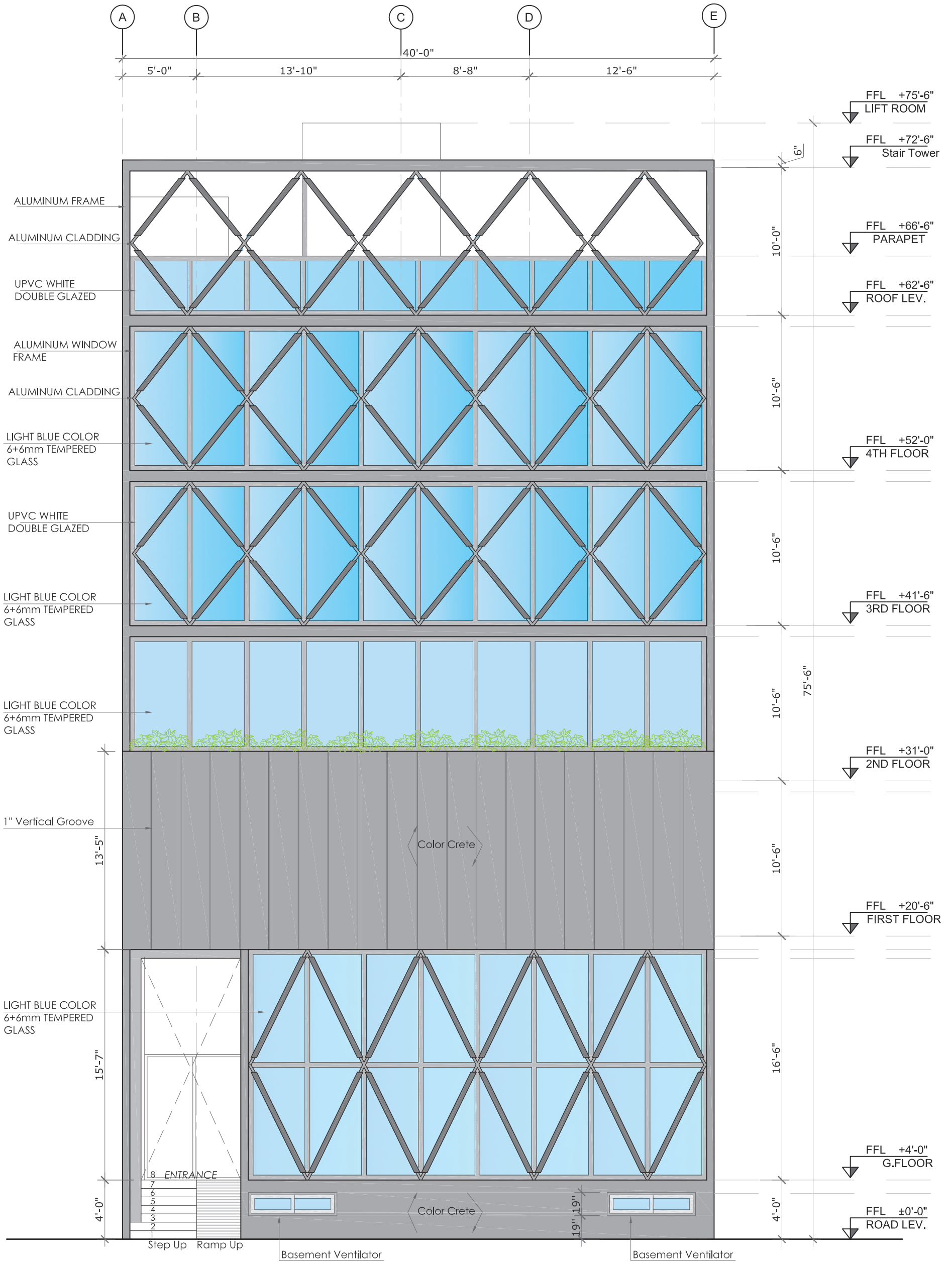

FRONT ELEVATION
SCALE: 1/8"=1'-0"



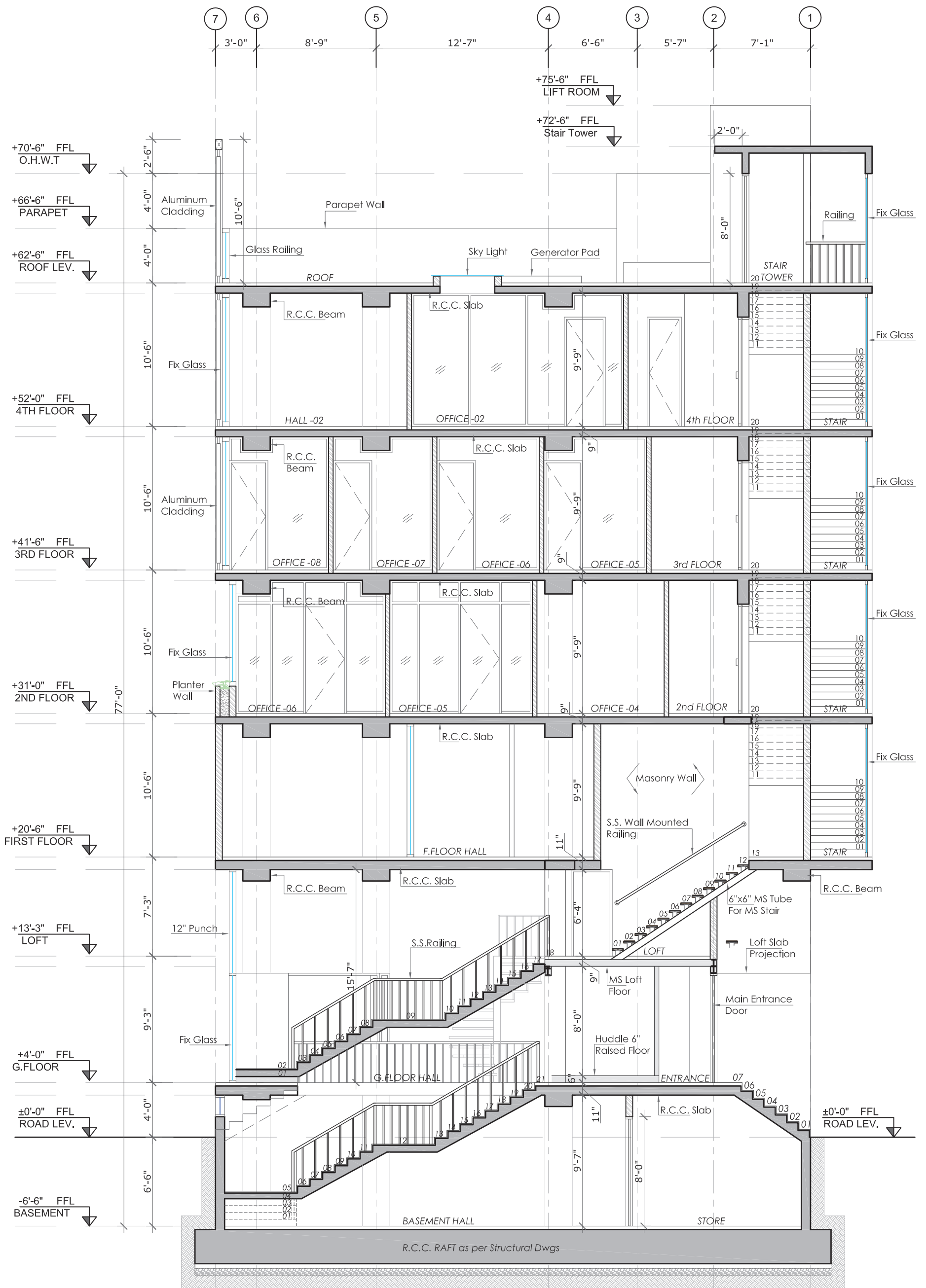

SECTION-Y-Y
SCALE: 1/8"=1'-0"

SCHEDULE OF JOINERY (BASEMENT)	
<u>DOORS</u>	<u>VENTILATOR</u>
D1 = 2'-6" x 8'-0" TOTAL NO.1 BASEMENT= STORE-1 OPENABLE	V-1 = 6'-0" x 1'-7" TOTAL NO.2 BASEMENT = HALL (SLIDING WITH FLY MESH)
D2 = 2'-9" x 8'-0" TOTAL NO.1 BASEMENT = STORE-2 OPENABLE	

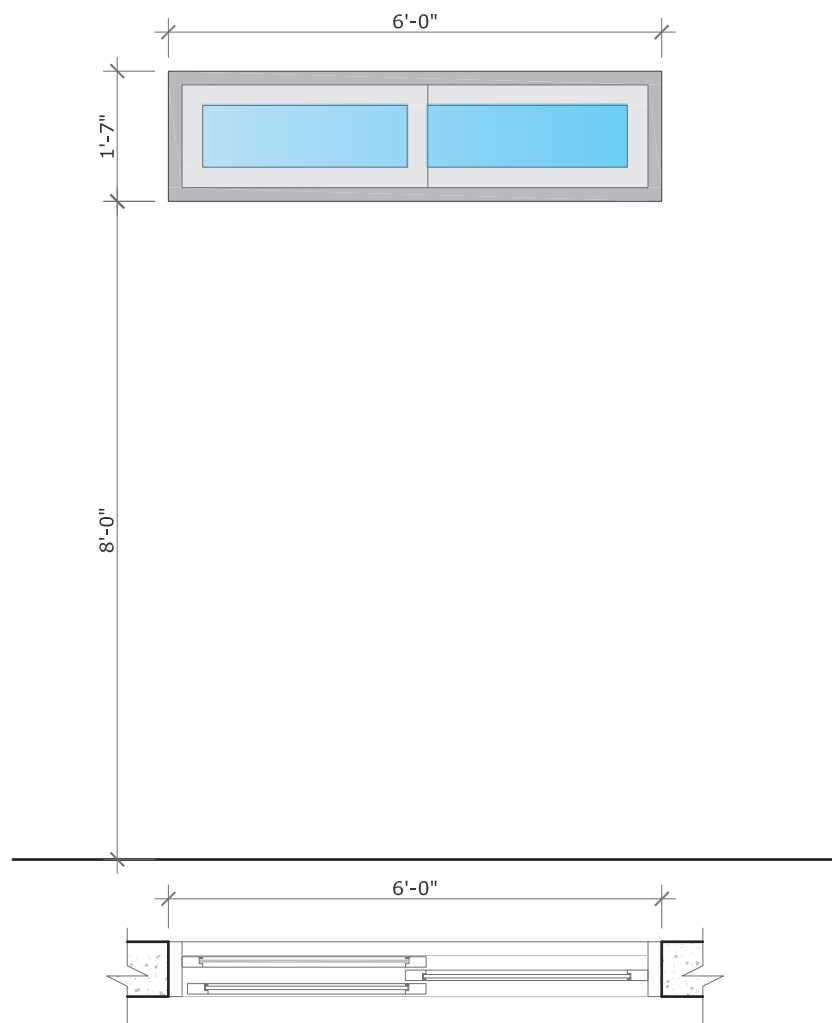

V1 = (TOTAL NO.2)
BASEMENT = HALL
(SLIDING WITH FLY MESH)

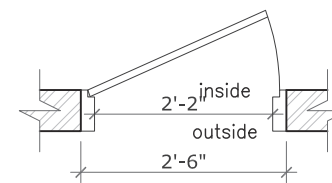
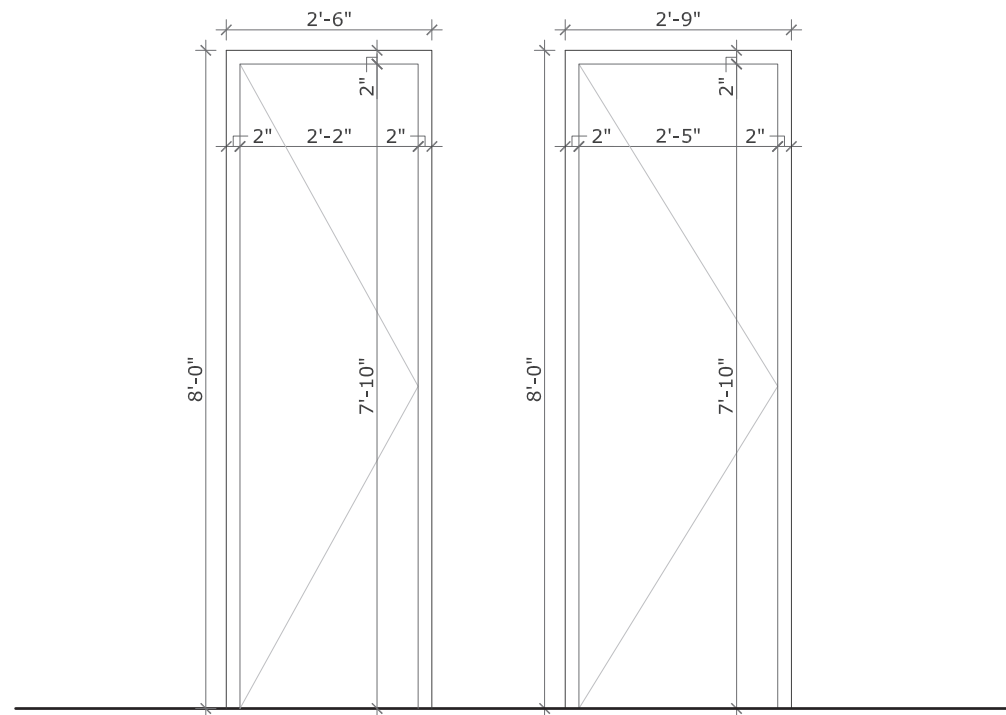

D1 = (TOTAL NO.1)
BASEMENT = STORE-2
(OPENABLE)

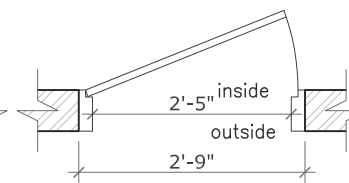

D2 = (TOTAL NO.1)
BASEMENT = STORE-1
(OPENABLE)

SCHEDULE OF JOINERY (GROUND FLOOR)

<u>DOORS</u>		<u>SLIDING DOOR</u>	
D1 = 2'-6" x 8'-0"	TOTAL NO.2 G.FLOOR= TOILET OPENABLE	SD1 = 5'-0" x 8'-0"	TOTAL NO.1 G.FLOOR= ENTRANCE SLIDING
D2 = 2'-9" x 8'-0"	TOTAL NO.1 G.FLOOR = STORE OPENABLE	<u>WINDOWS</u>	(TOTAL NO.1) G.FLOOR = ENTRANCE (FIXED)
D3 = 5'-0" x 8'-0"	TOTAL NO.1 G.FLOOR = ENTRANCE OPENABLE	W1 = 7'-0" x 8'-6"	(TOTAL NO.2) G.FLOOR = HUDDLE, REC. (FIXED)
		W2 = 8'-6" x 8'-0"	(TOTAL NO.1) G.FLOOR = FRONT FACADE (FIXED)
		W3 = 31'-0" x 15'-7"	
		<u>VENTILATOR</u>	
		V-1 = 2'-0" x 4'-0"	TOTAL NO.2 G.FLOOR = TOILET (OPENABLE WITH FLY MESH)

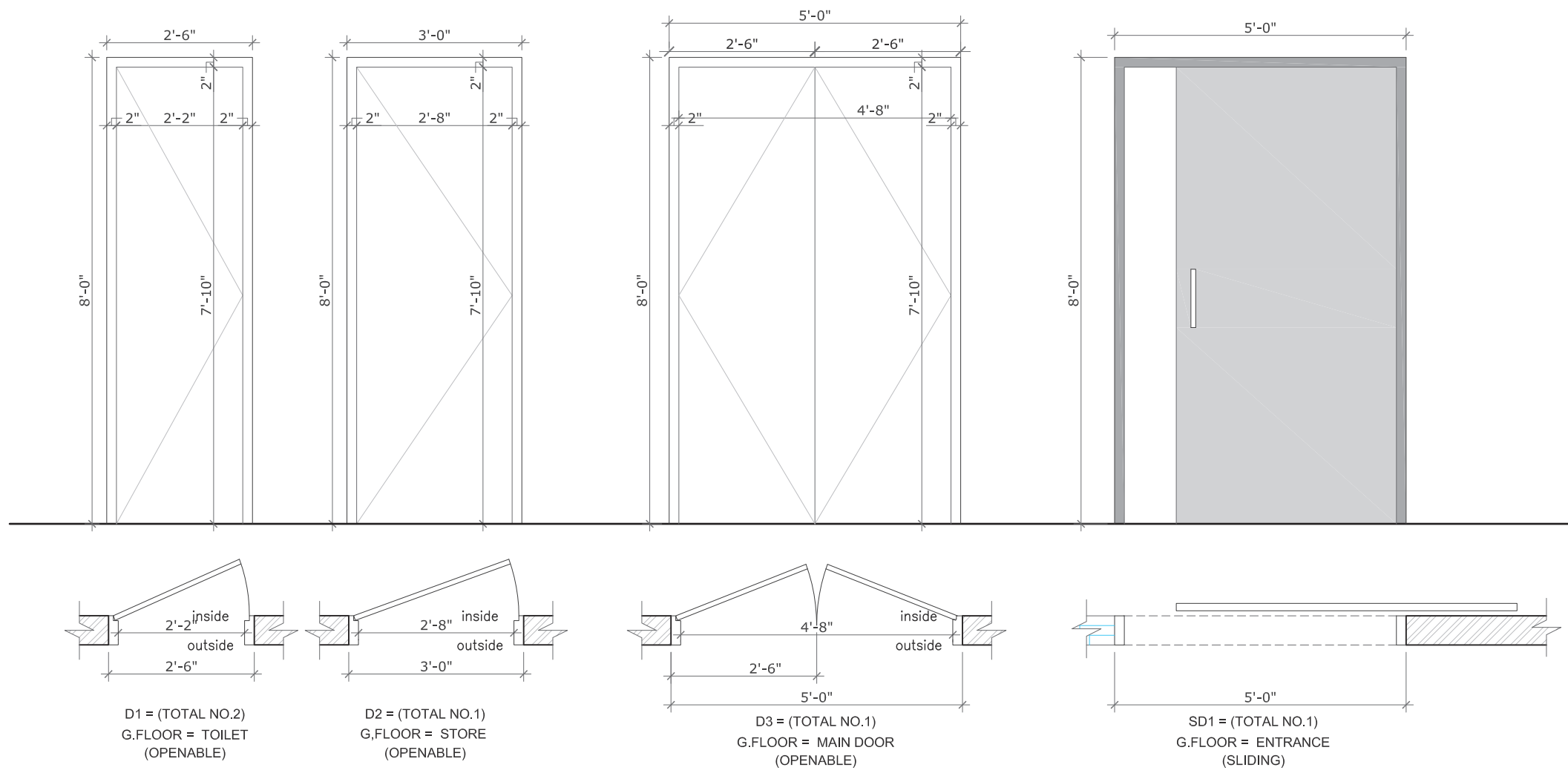

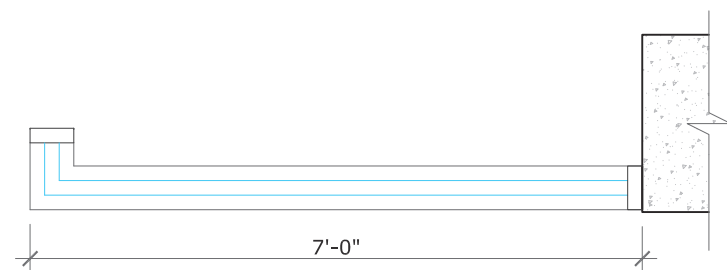
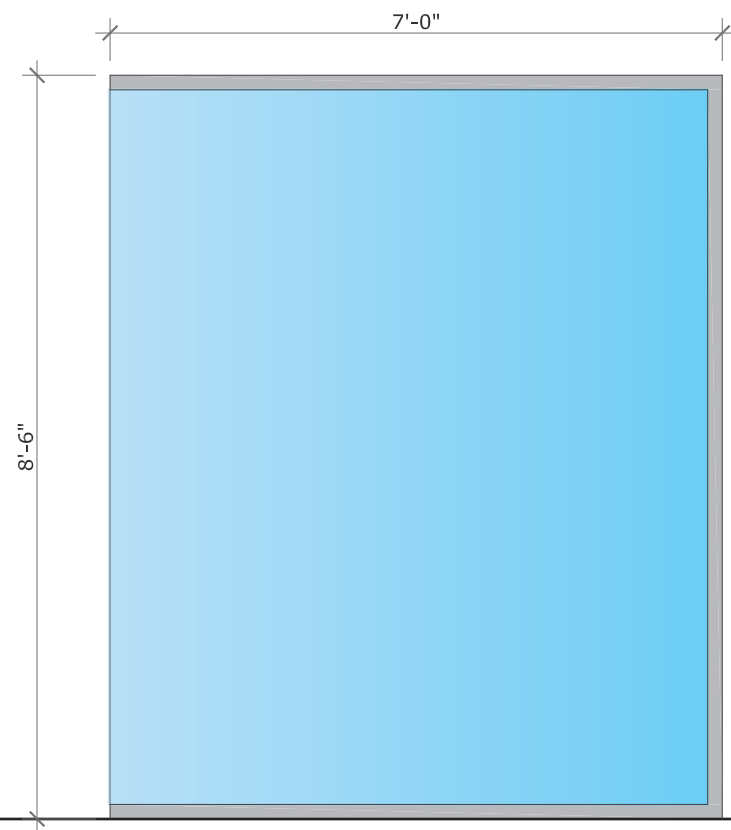

W1 = (TOTAL NO.1)
G.FLOOR = ENTRANCE
(FIXED)

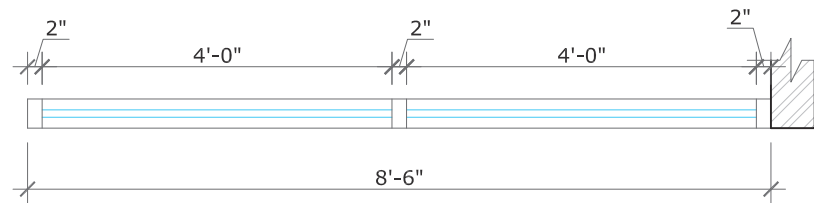
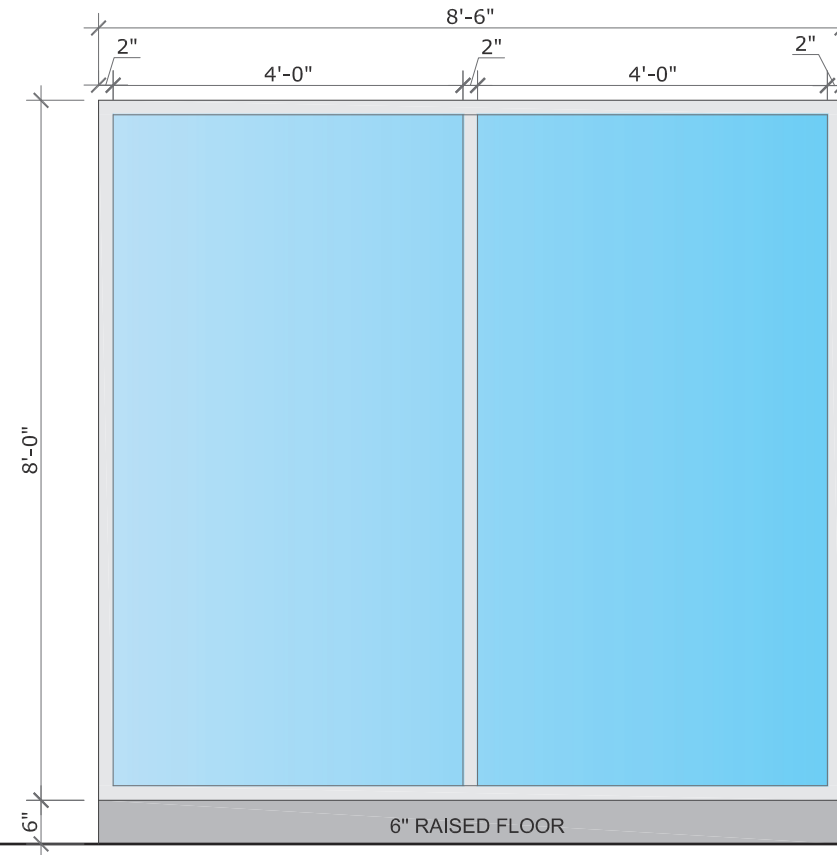

W2 = (TOTAL NO.2)
G.FLOOR = HUDDLE, RECEPTION
(FIXED)

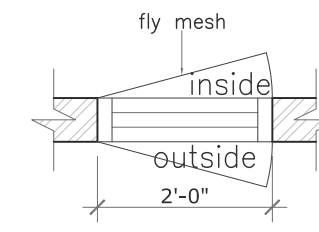
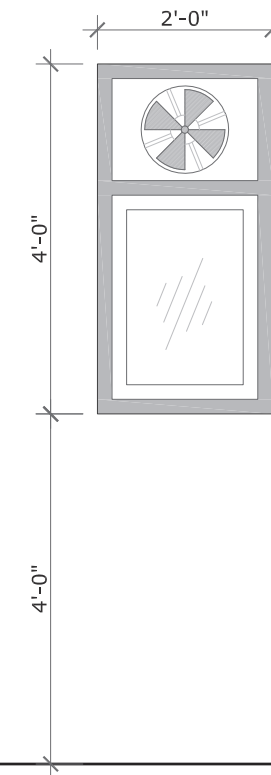

V1 = (TOTAL NO.2)
G. FLOOR = TOILET
(OPENABLE WITH FLY MESH)

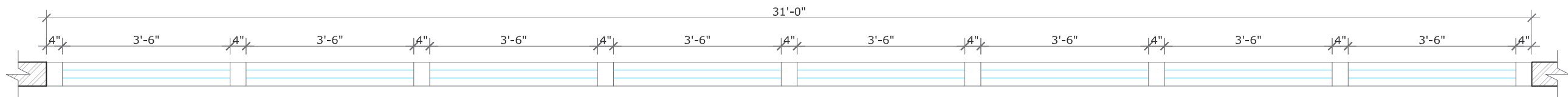
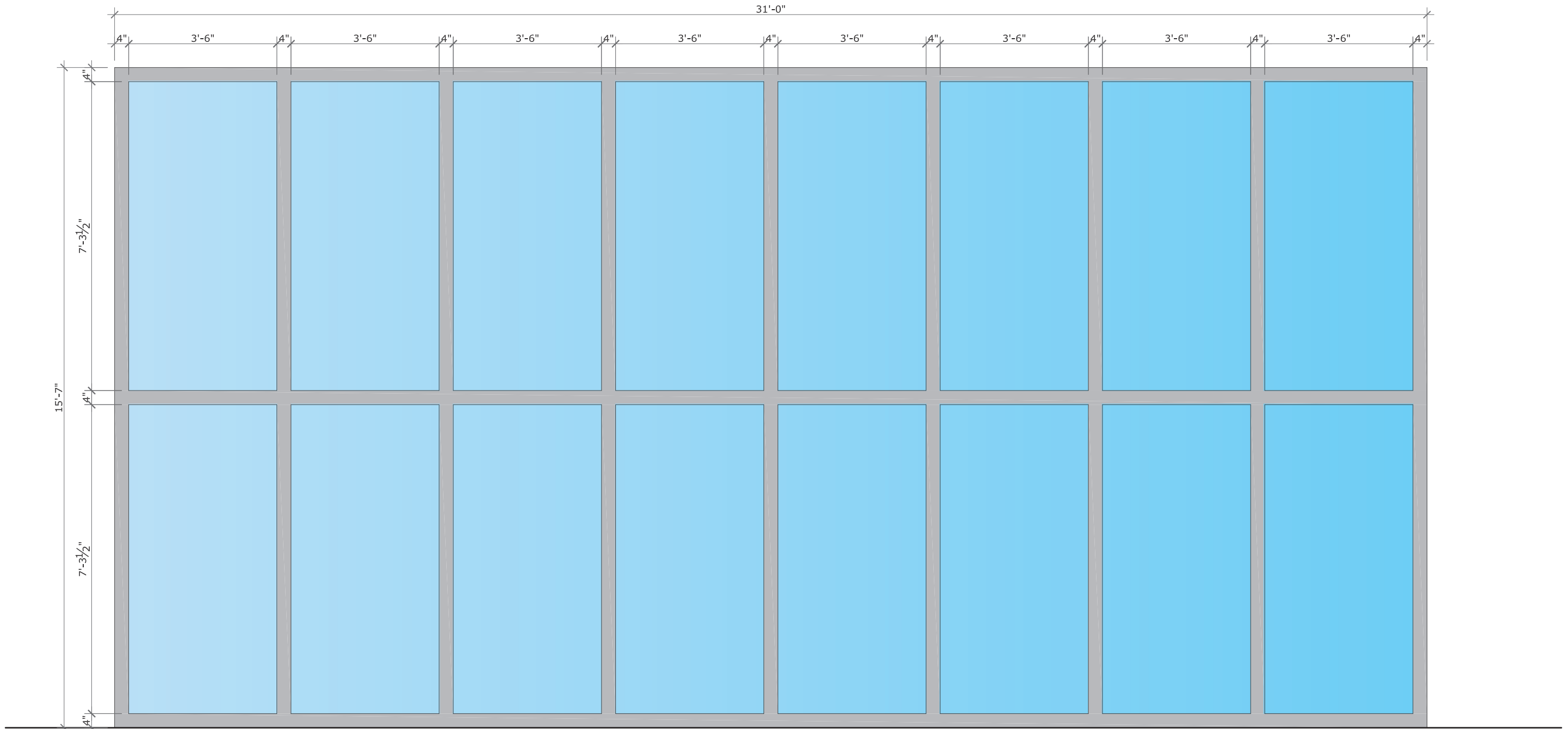

W3 = (TOTAL NO.1)
 G.FLOOR = FRONT FACADE
 (FIXED)

SCHEDULE OF JOINERY (FIRST FLOOR)			
<u>DOORS</u>		<u>WINDOWS</u>	
D1 = 2'-6" x 8'-0"	TOTAL NO.3 F.FLOOR= TOILET, I.T RM OPENABLE	W1 = 4'-0" x 7'-0"	(TOTAL NO.1) F.FLOOR = LOBBY (FIXED)
		W2 = 18'-0" x 9'-9"	(TOTAL NO.1) F.FLOOR = STAIR (FIXED)
<u>SLIDING DOOR</u>		W3 = 39'-0" x 7'-9"	(TOTAL NO.1) F.FLOOR = FRONT FACADE (FIXED)
SD1 = 3'-6" x 8'-0"	TOTAL NO.1 F.FLOOR= STAIR SLIDING	<u>VENTILATOR</u>	
		V-1 = 2'-0" x 4'-0"	TOTAL NO.2 F.FLOOR = TOILET (OPENABLE WITH FLY MESH)

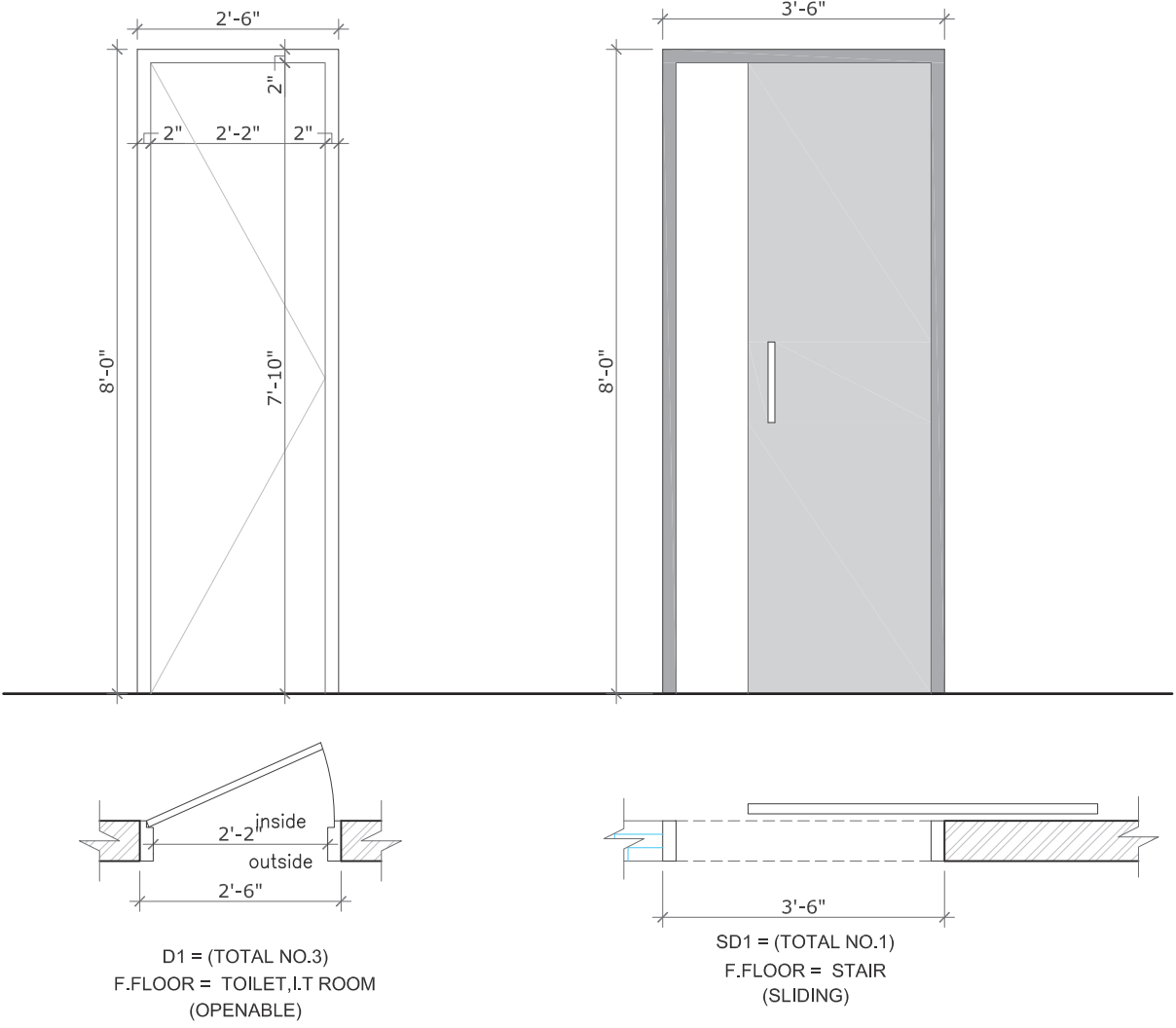

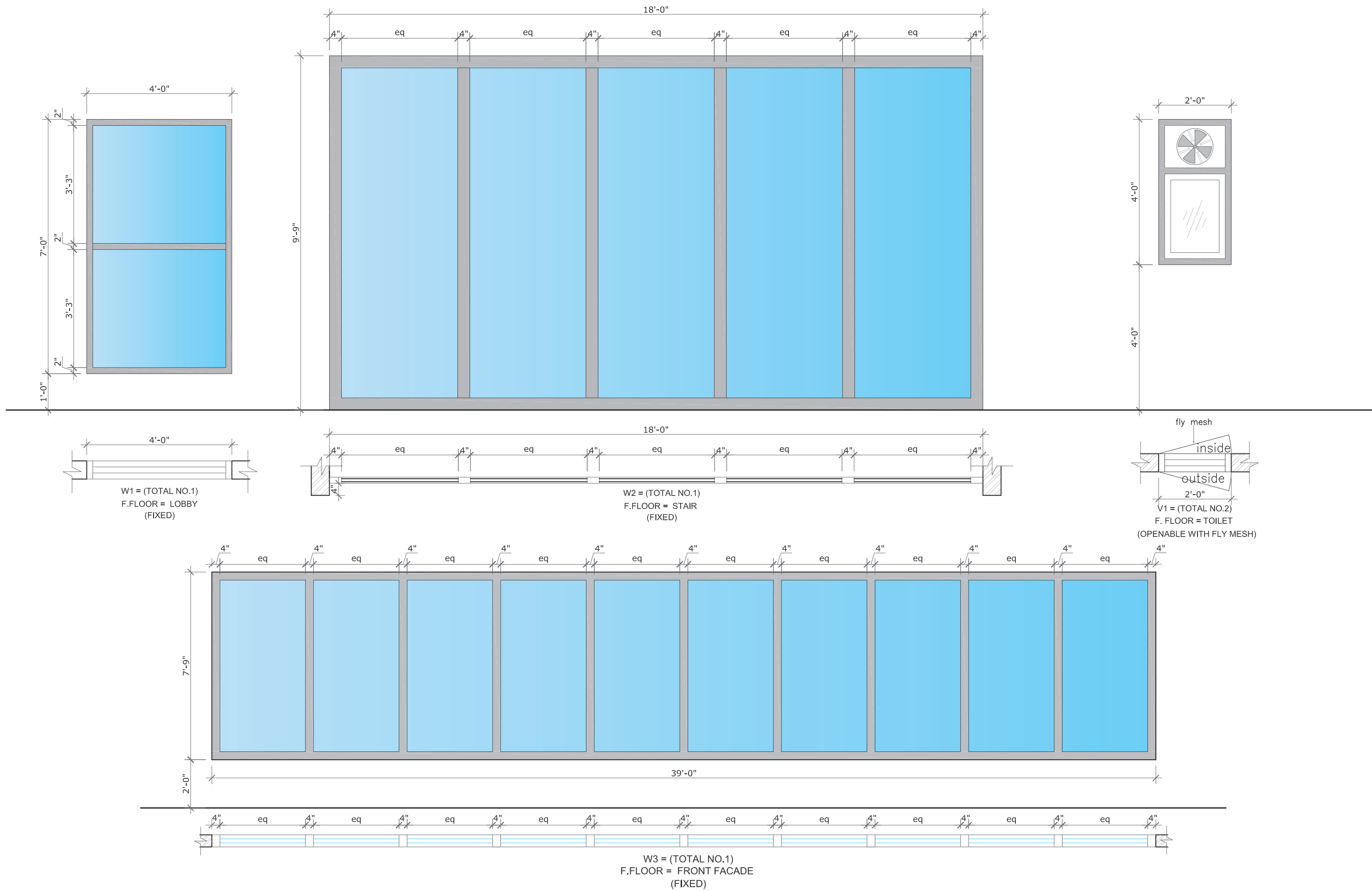

SCHEDULE OF JOINERY (TYPICAL FLOOR)

DOORS		WINDOWS	
D1 = 2'-6" x 8'-0"	TOTAL NO.3 T.FLOOR= TOILET, I.T RM 4TH.FLOOR= STORE OPENABLE	W1 = 4'-0" x 7'-0"	(TOTAL NO.1) T.FLOOR = LOBBY (FIXED)
<u>SLIDING DOOR</u> SD1 = 3'-6" x 8'-0"	TOTAL NO.1 T.FLOOR= STAIR SLIDING	W2 = 18'-0" x 9'-9"	(TOTAL NO.1) T.FLOOR = STAIR (FIXED)
		W3 = 39'-0" x 9'-9"	(TOTAL NO.1) T.FLOOR = FRONT FACADE (FIXED)
		VENTILATOR	
		V-1 = 2'-0" x 4'-0"	TOTAL NO.2 T.FLOOR = TOILET (OPENABLE WITH FLY MESH)

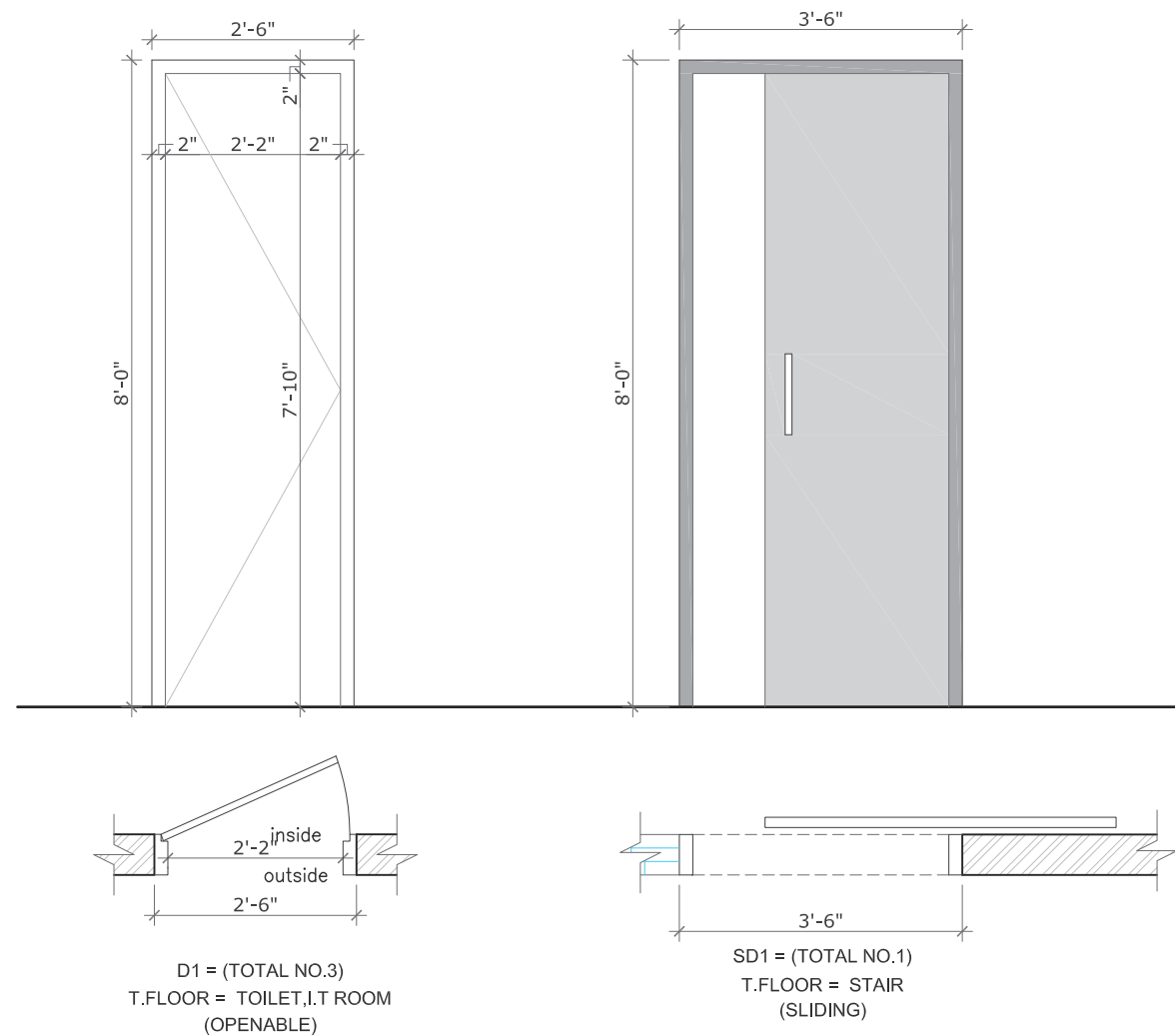

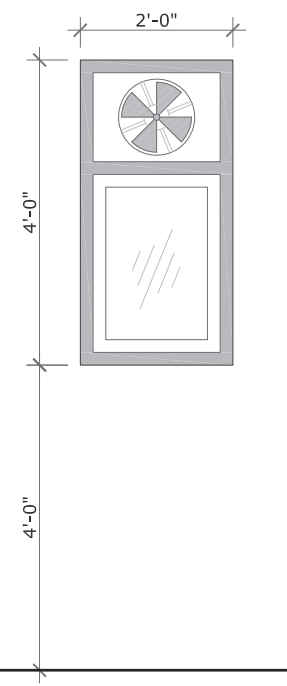
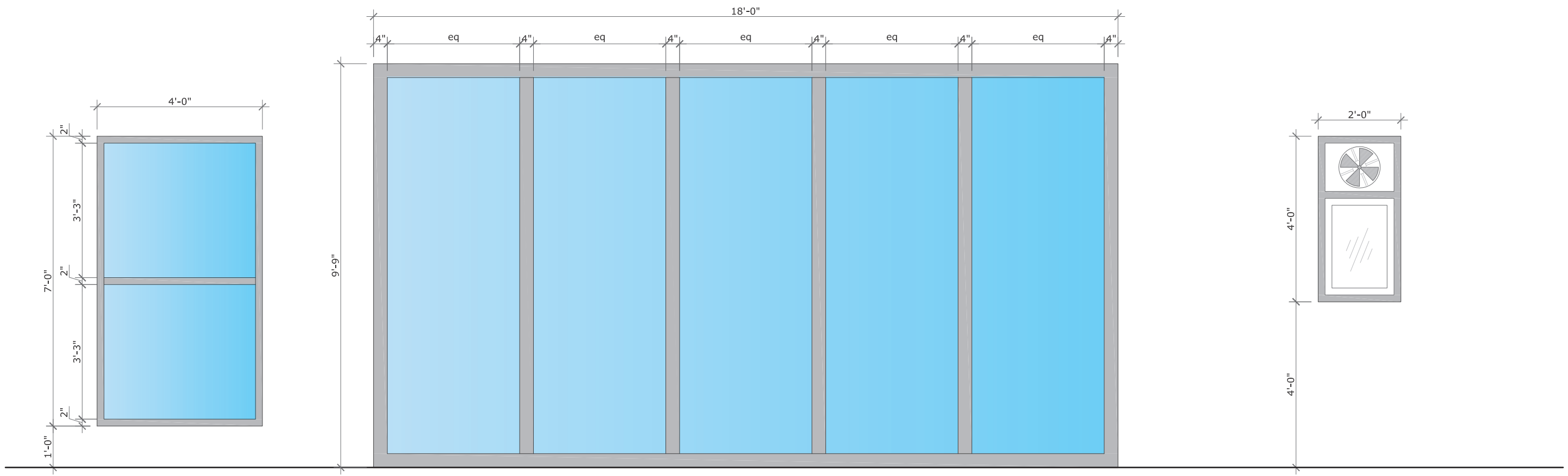

W1 = (TOTAL NO.1)
T.FLOOR = LOBBY
(FIXED)

W2 = (TOTAL NO.1)
T.FLOOR = STAIR
(FIXED)

fly mesh
inside
outside
2'-0"
V1 = (TOTAL NO.2)
T. FLOOR = TOILET
(OPENABLE WITH FLY MESH)

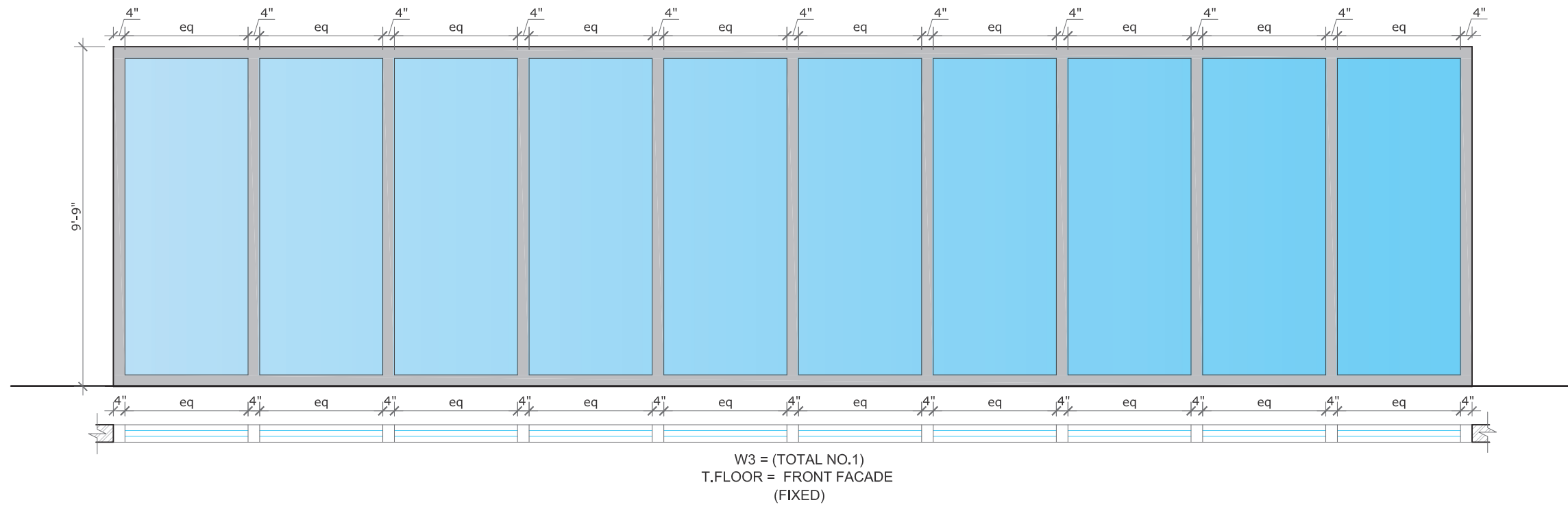

W3 = (TOTAL NO.1)
T.FLOOR = FRONT FACADE
(FIXED)

SCHEDULE OF JOINERY (ROOF)

DOORS

D1 = 3'-6" x 8'-0"

TOTAL NO.1
ROOF = STAIR TOWER
OPENABLE

WINDOWS

W1 = 18'-0" x 9'-9"

(TOTAL NO.1)
ROOF = STAIR TOWER
(FIXED)

W2 = 39'-0" x 3'-3"

(TOTAL NO.1)
ROOF = FRONT FACADE
(FIXED)

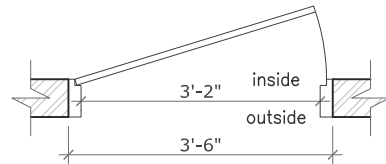
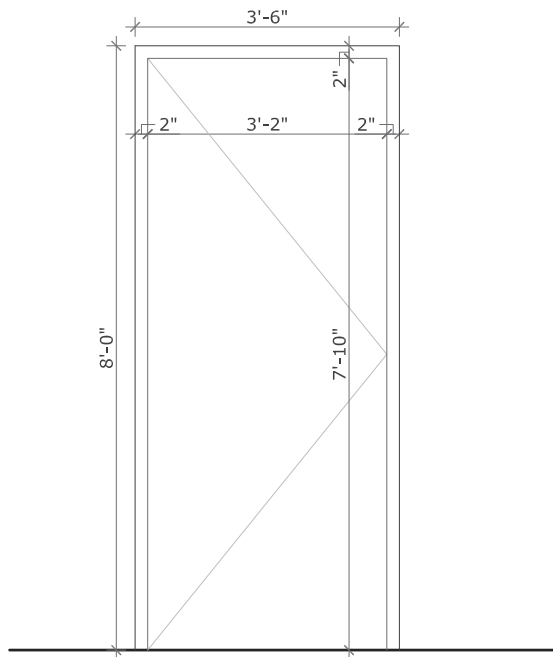

D1 = (TOTAL NO.1)
ROOF = STAIR TOWER
(OPENABLE)

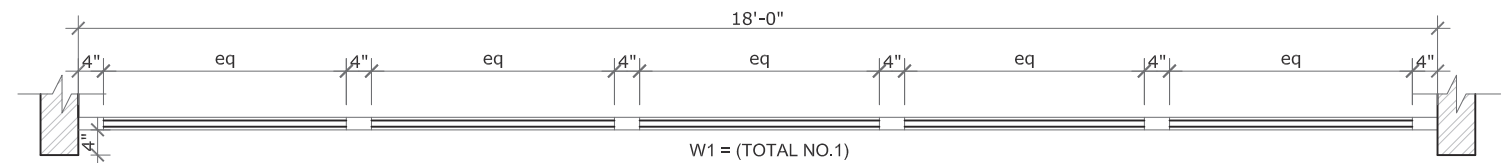
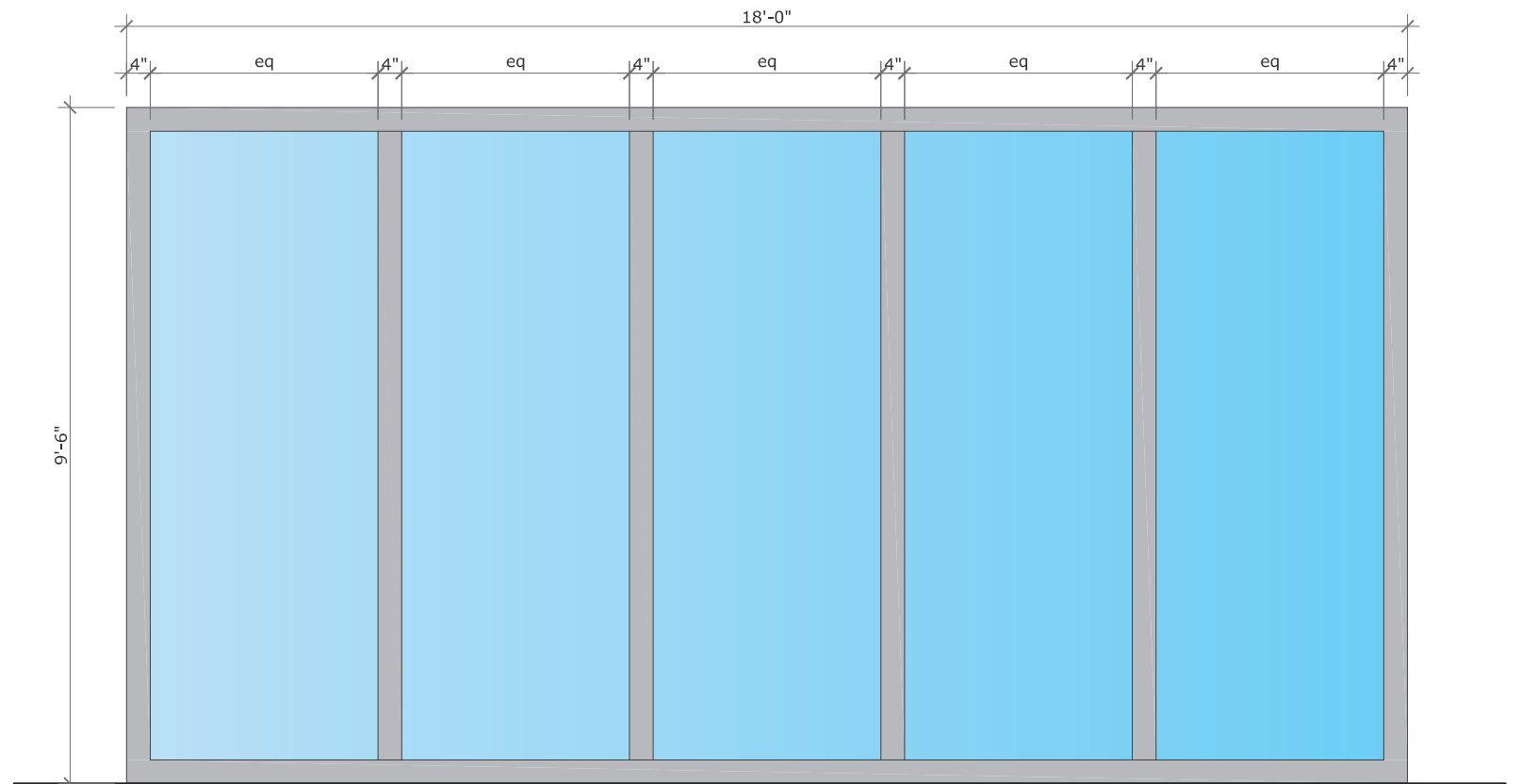

W1 = (TOTAL NO.1)
ROOF = STAIR TOWER
(FIXED)

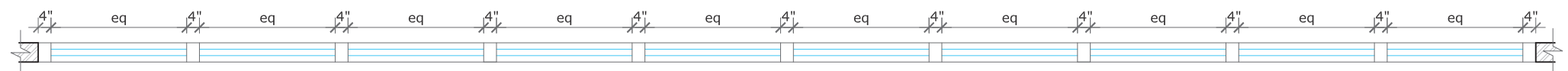
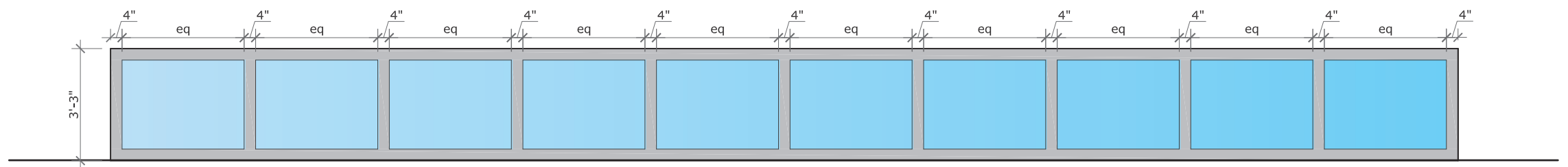

W3 = (TOTAL NO.1)
T.FLOOR = FRONT FACADE
(FIXED)